



# Kimberly High School

End of the 1<sup>st</sup> semester update  
2023-2024

# Grade count (S1 and S2 2022-2023)

Semester 1 (22-23)			Semester 2 (22-23)		
Grade Count			Grade Count		
A	2598	51%	A	2303	48%
B	1133	22%	B	1175	25%
C	725	14%	C	737	15%
D	408	8%	D	339	7%
F	205	4%	F	234	5%
<b>Total</b>	<b>5069</b>		<b>Total</b>	<b>4788</b>	
81 students with at least 1 F (out of 614)	13%		112 students with at least 1 F (out of 603)	19%	

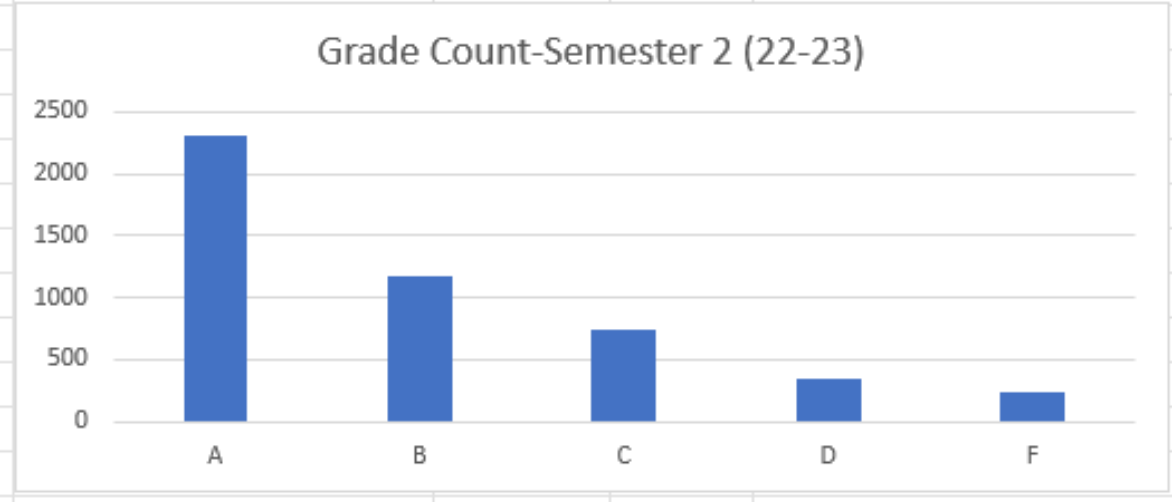
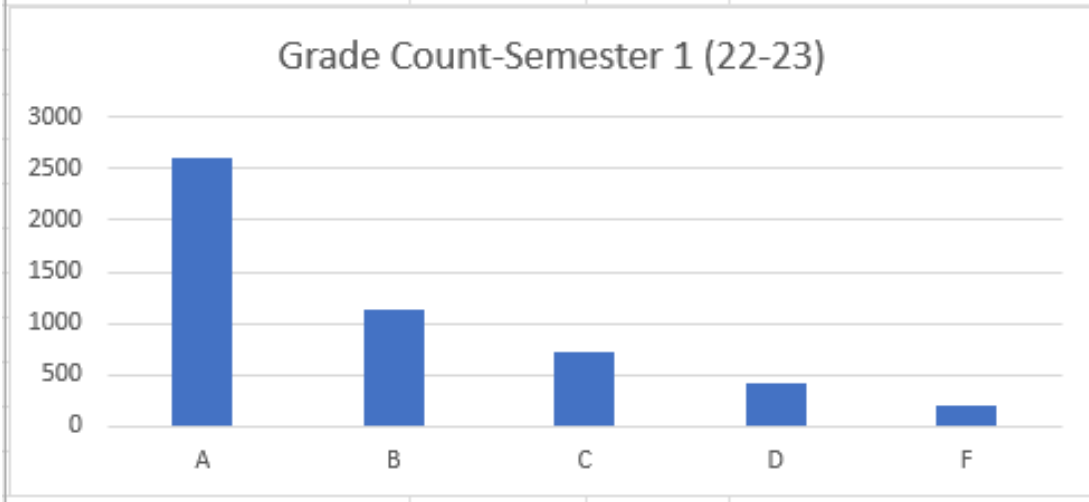

# Grade count (S1 2023-2024)

Semester 1 (23-24)	Count	%	
A	2664	53%	
B	1202	24%	
C	716	14%	90% of grades were C or higher
D	338	7%	
F	143	3%	
<b>Total</b>	<b>5063</b>		
30 students with 1 F			
15 students with 2 F's			
17 students with 3+ F's			

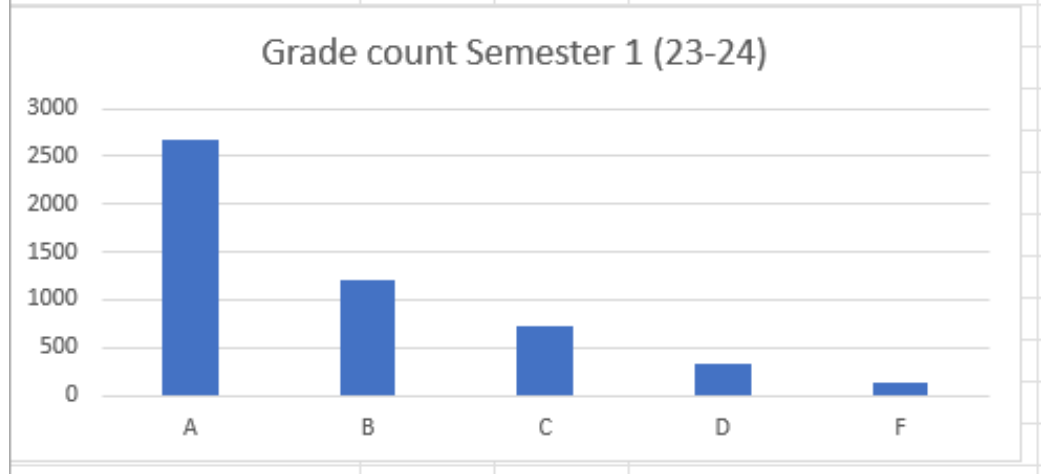

# GPA breakdown (S1 and S2 2022-2023)

GPA breakdown S1 (22-23)				GPA breakdown S2 (22-23)			
GPA	# of students	%		GPA	# of students	%	
4.0	127	21%	21% of students earned a 4.0	4.0	89	15%	15% of students earned a 4.0
3.5-3.99	110	18%		3.5-3.99	128	21%	
3.0-3.49	126	21%	60% of students above 3.0	3.0-3.49	137	23%	59% of students above 3.0
2.5-2.99	86	14%		2.5-2.99	87	14%	
2.0-2.49	88	14%	87% of students above 2.0	2.0-2.49	80	13%	86% of students above 2.0
Below 2.0	77	13%		Below 2.0	81	13%	
<b>Total</b>	<b>614</b>			<b>Total</b>	<b>602</b>		

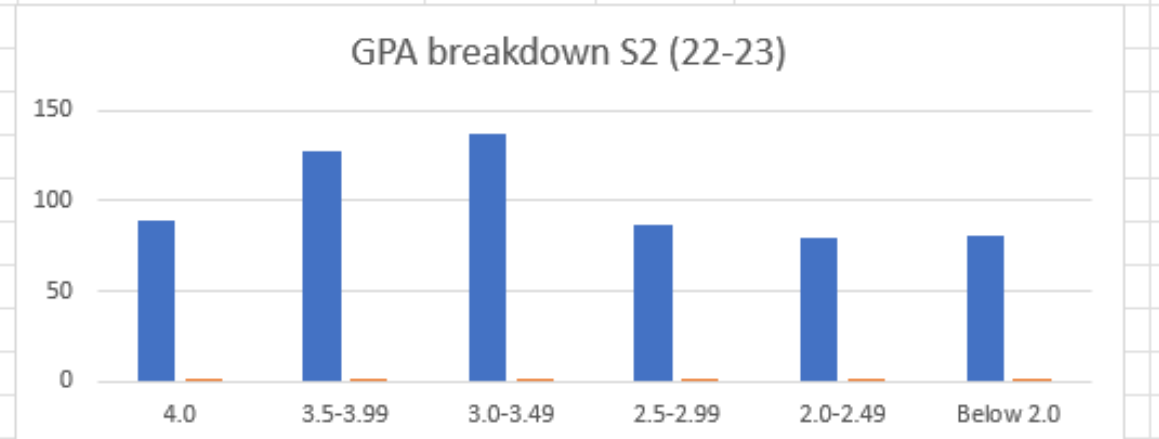
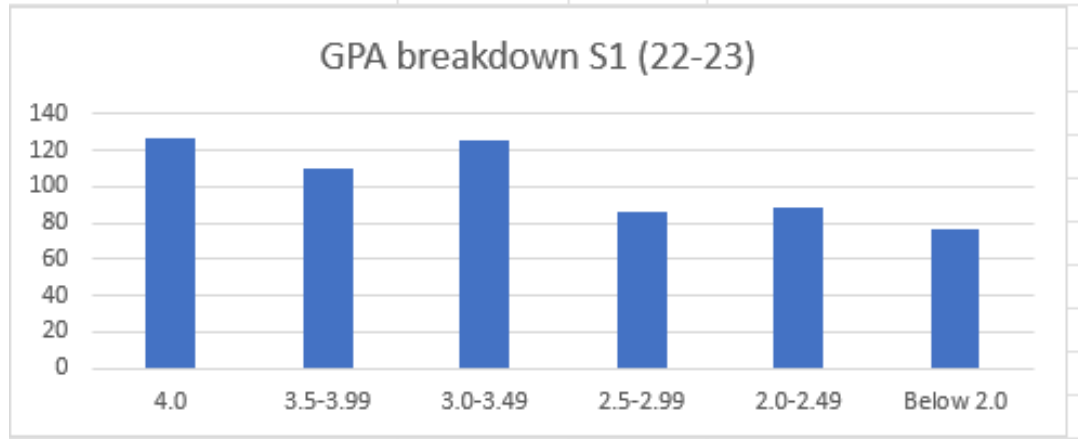

# GPA breakdown (S1 2023-2024)

GPA breakdown S1 (23-24)	# of stude	%	
4.0	128	22%	22% of students earned a 4.0
3.5-3.99	127	19%	
3.0-3.49	122	21%	62% of students above 3.0
2.5-2.99	97	15%	
2.0-2.49	56	15%	87% of students above 2.0
Below 2.0	60	13%	
<b>Total</b>	<b>590</b>		

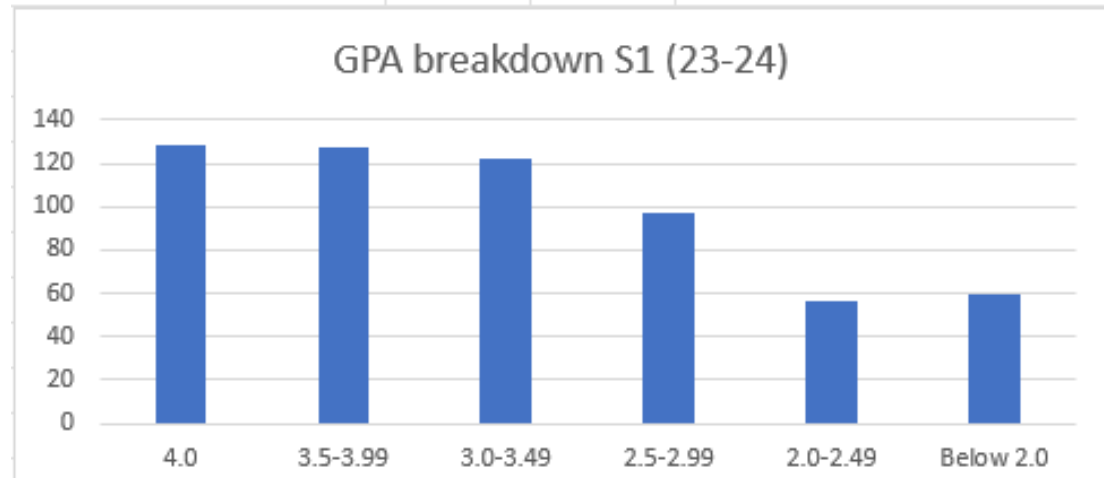

# Summary of the grade count and GPA data

- The grade count has improved over the last 3 semesters from 87% to 88% to 90% of grades are a C or higher.
- GPA's have remained steady in the 4.0, 3.0 or higher, and 2.0 or higher ranges.
- The cell phone policy has improved the classroom environment.
  - Teachers have reported more time is being used in class to complete assignments.

# Cellphone violations during class in the 1<sup>st</sup> semester (165 students turned in their cellphone to the office)

Number of violations	Number of students	Consequence
1	88	Loss of cellphone for the day
2	55	30-minute detention + loss of phone for the day
3	17	60-minute detention + loss of phone for the day
4	4	phone not allowed in school for 1 week and detention
5	1	phone not allowed in school for the remainder of the semester and one day of ISS

# PSAT data (KHS has some work to do)

Kimberly High School

## PSAT/NMSQT | Fall 2023 | 11th Grade

School	Grade Level	Number of Test Takers	# Test Takers Met Both Benchmarks	% Test Takers Met Both Benchmarks
Global Testers	11th grade	1,504,649	543,178	36%
School	11th grade	148	34	23%
District	11th grade	148	34	23%
State	11th grade	6,169	2,347	38%

		Total Score (320-1520)	Section Scores (160-760)	
			Reading and Writing	Math
Global Testers	11th grade	976	493	483
School	11th grade	932	473	460
District	11th grade	932	473	460
State	11th grade	991	502	489



# Failure by attendance hours (FA)

FA status is reached by exceeding 5 absences in a block class or 10 absences for an everyday class (zero hour) during a semester.

- 95 students (16%) reached FA status in the 1<sup>st</sup> semester
- 527 hours of detention was served to clear FA status
- Only 1 student did not serve any time and received an FA grade in 2 classes

# 1<sup>st</sup> semester student reflection

- KHS students were asked to rate their 1<sup>st</sup> semester experience
- 446 students responded
- 76% of students said they had a good or excellent 1<sup>st</sup> semester

2. How did your 1st semester go?

[More Details](#)

● Excellent	92	(21%)
● Good	246	(55%)
● Fair	87	(20%)
● Poor	21	(5%)



# Class of 2024 graduation progress

## **SENIORS:**

- 1 senior is off-track and will not graduate with the Class of 2024.
- 3 juniors will graduate early with the Class of 2024.
- 2 seniors completed high school requirements early and are attending college full-time this semester (CSI and BSU).
- We are on track for a graduation rate of 99%

# Behavior incidents

- Last year, KHS logged 683 behavior incidents
- This year, KHS has logged 327 incidents through January 23<sup>rd</sup>.
- We are on pace for approximately 650 incidents this year.

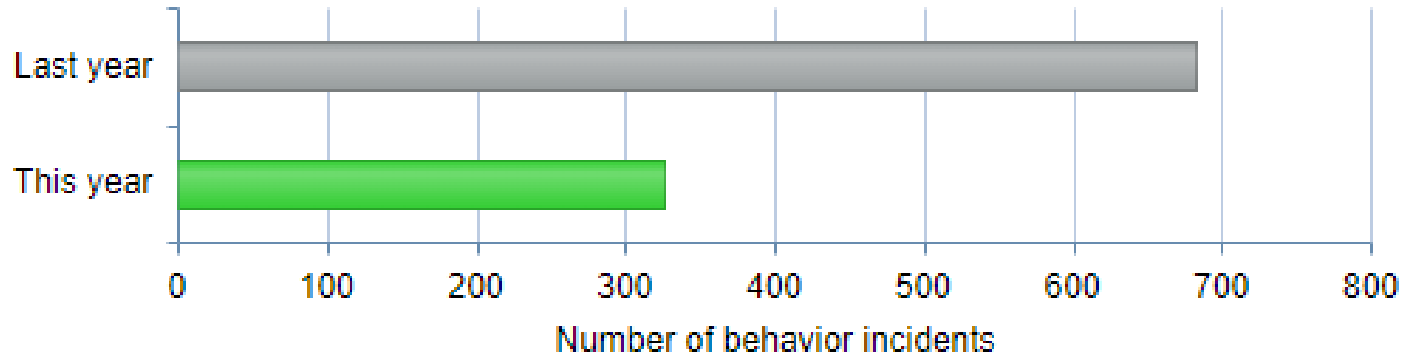

# Thank you...

- To our school board for supporting KHS in every possible way
- To our staff for giving their best everyday
- To our students for showing up ready to learn
- To our parents for supporting the high school and letting us work with their children