

FRONT APPROACH
PULL SIDE, CLEARANCE

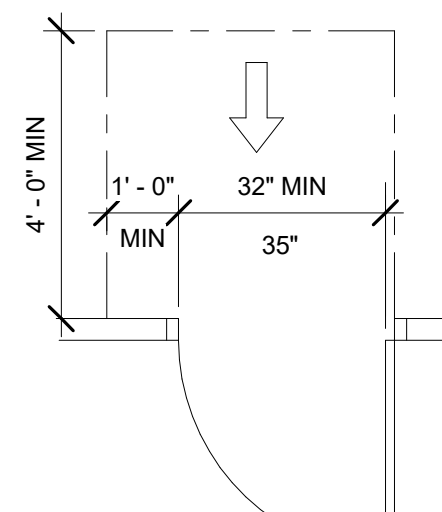

FRONT APPROACH
PUSH SIDE, CLEARANCE

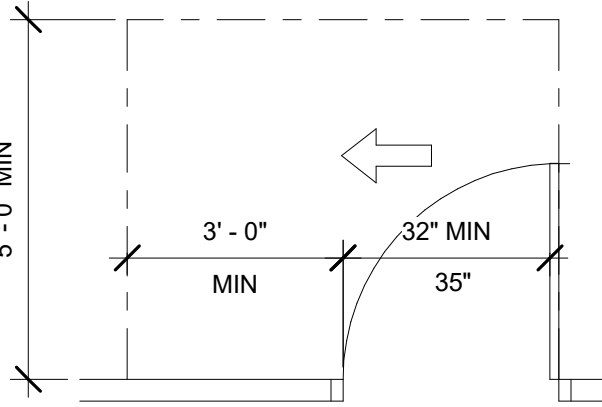

HINGE APPROACH
PULL SIDE, CLEARANCE

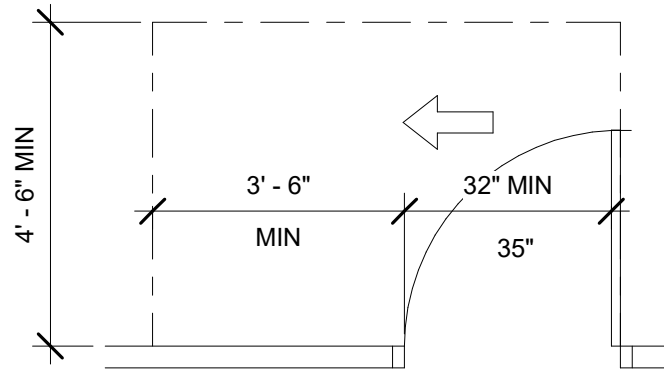

HINGE APPROACH
PUSH SIDE, CLEARANCE

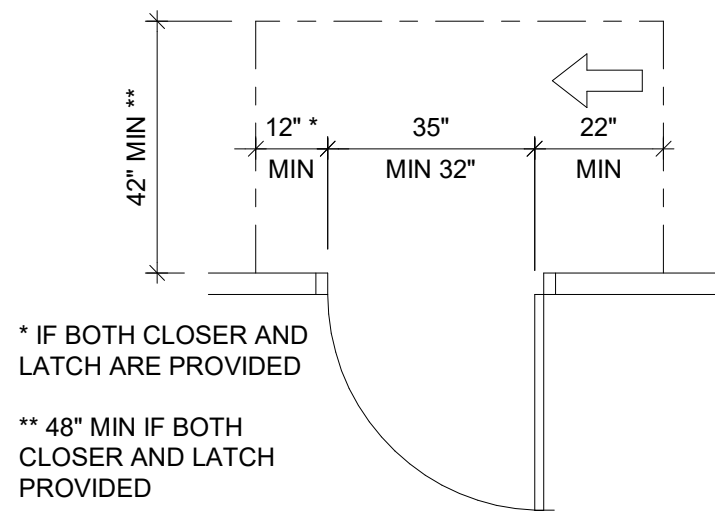

* IF BOTH CLOSER AND LATCH ARE PROVIDED
** 48" MIN IF BOTH CLOSER AND LATCH PROVIDED

HINGE APPROACH
PUSH SIDE, CLEARANCE

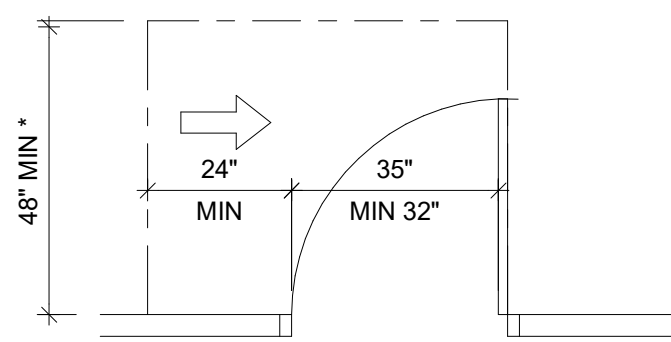

* 54" MIN IF CLOSER IS PROVIDED

LATCH APPROACH
PULL SIDE, CLEARANCE

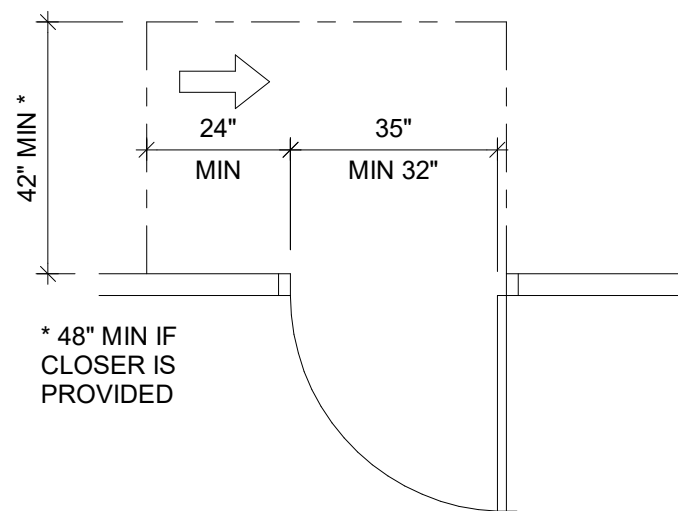

* 48" MIN IF CLOSER IS PROVIDED

LATCH APPROACH
PUSH SIDE, CLEARANCE

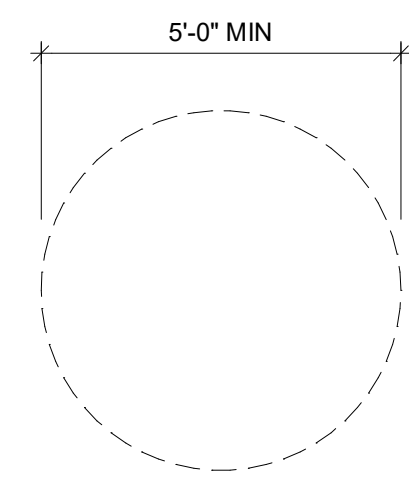

CIRCULAR
TURNING SPACE

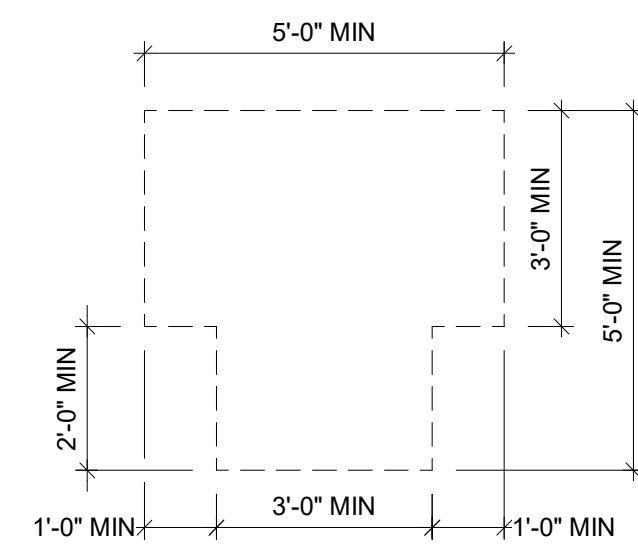

T-SHAPED
TURNING SPACE

1 DOOR CLEARANCE REQUIREMENTS
3/8" = 1'-0"

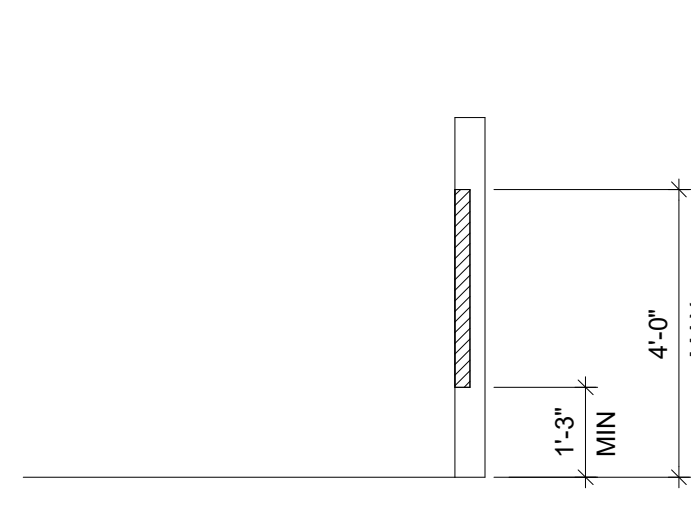

UNOBSTRUCTED FORWARD REACH

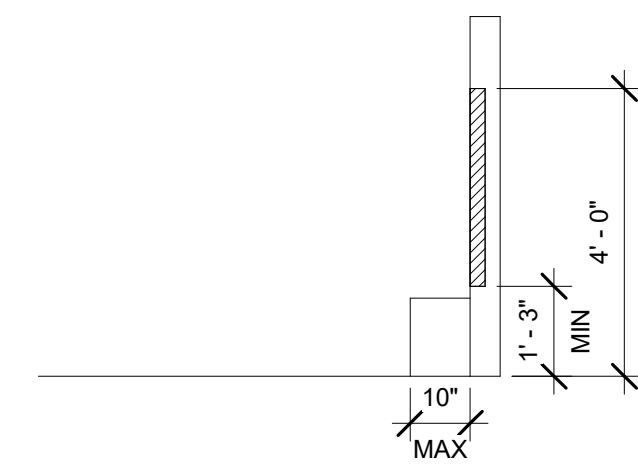

UNOBSTRUCTED SIDE REACH

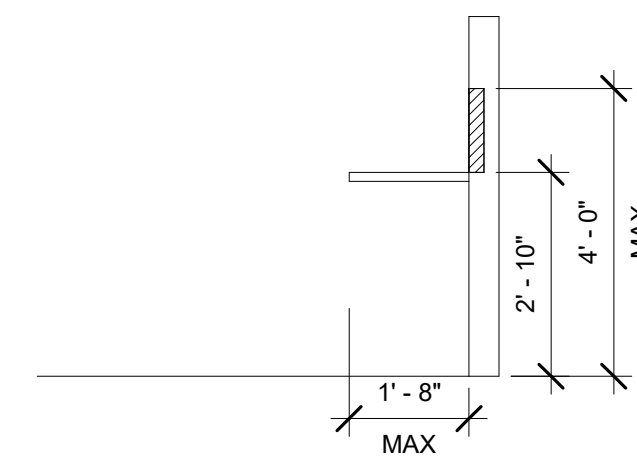

OBSTRUCTED HIGH FORWARD REACH
(A)

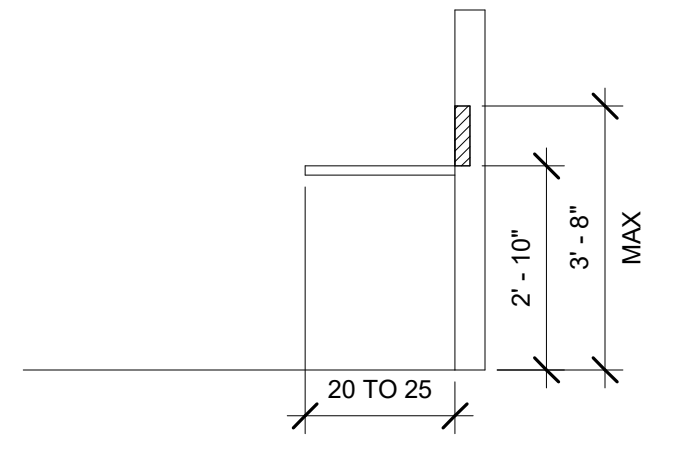

OBSTRUCTED HIGH FORWARD REACH
(B)

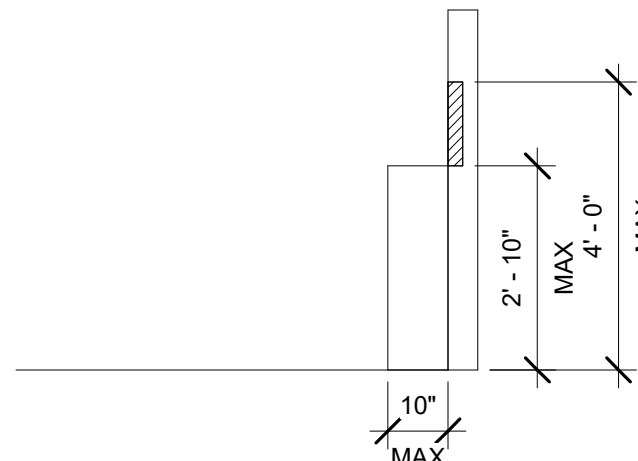

OBSTRUCTED HIGH SIDE REACH
(A)

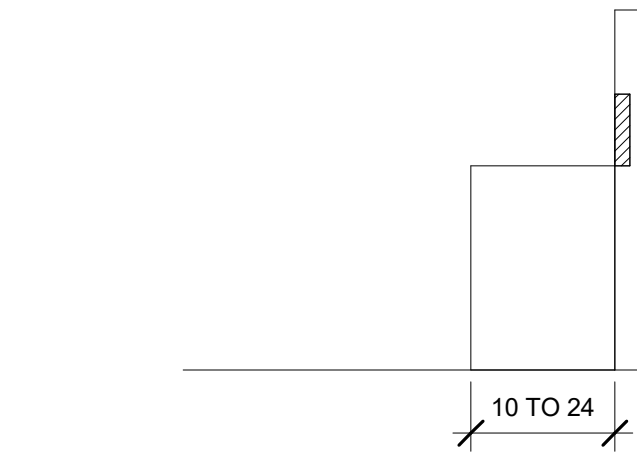

OBSTRUCTED HIGH SIDE REACH
(B)

4 OPERABLE PARTS & REACH RANGES
3/8" = 1'-0"

* PROVIDES THE MANDATORY 27" (686 mm) FLOOR TO UNDER-SIDE REQUIREMENTS WHEN MOUNTED IN THIS MANNER.

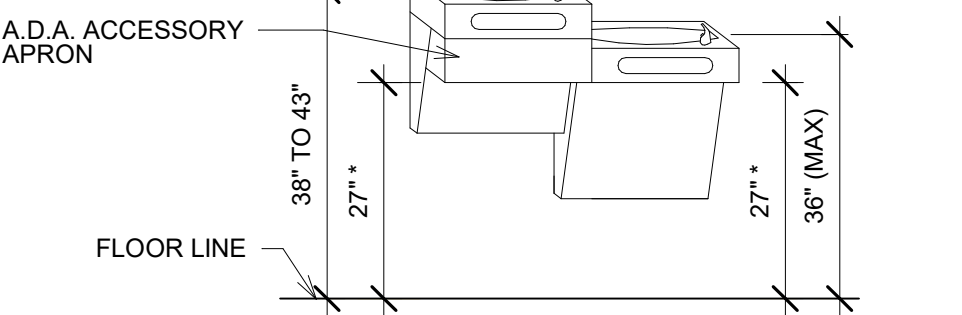

* 5" MAX FOR FORWARD APPROACH
3" MAX FOR PARALLEL APPROACH

2 DRINKING FOUNTAIN DETAIL
1/4" = 1'-0"

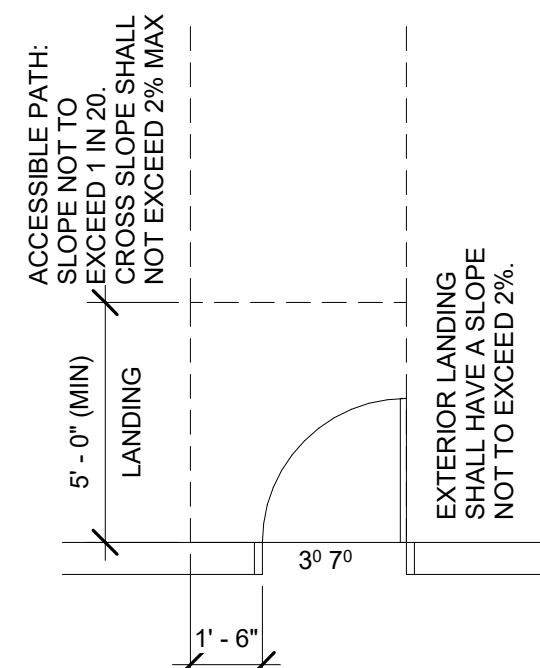

3 ACCESSIBLE ENTRANCE
1/4" = 1'-0"

Issue Date

DATE

AN ADDITION FOR:
KIMBERLY SCHOOL DISTRICT
Enter address here
CODE REQUIREMENTS

Laughlin Ricks Architecture
architecture/planning
134 3RD Ave East, * Twin Falls, Idaho 83301
(208) 736-8050

DATE: Issue Date
Drawn: #23067
Checked: PROJECT #

A0-1

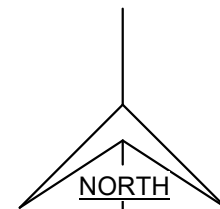

1 NEW SITE PLAN
1" = 20'-0"

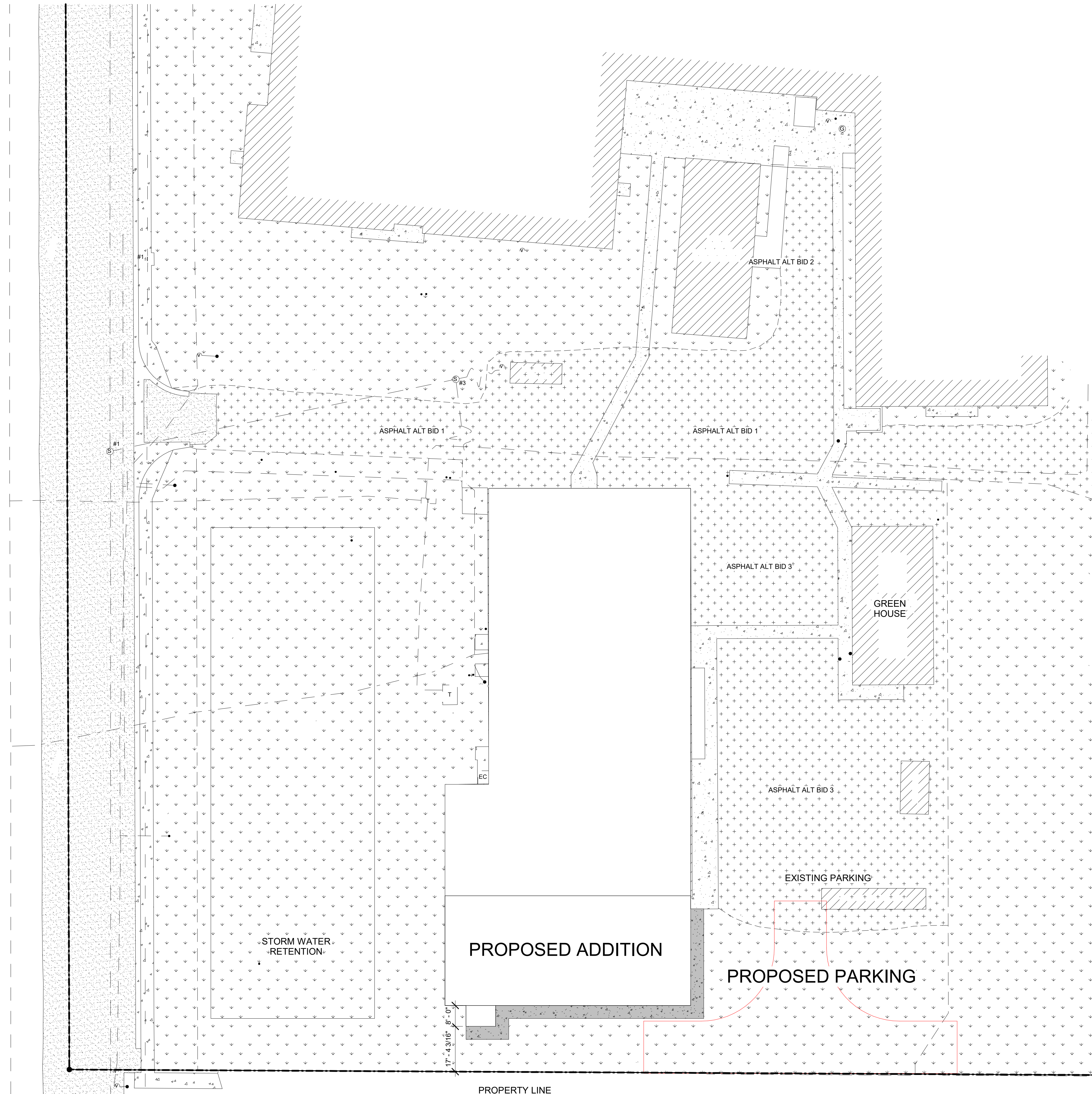

Issue
Date

DATE

AN ADDITION FOR:
KIMBERLY SCHOOL DISTRICT
Enter address here
NEW SITE PLAN

Laughlin Ricks Architecture
architecture/planning
134 3RD Ave East, * Twin Falls, Idaho 83301
(208) 736-8050

DATE: Issue
Date

Drawn #23067 Checked
PROJECT #

A1-1

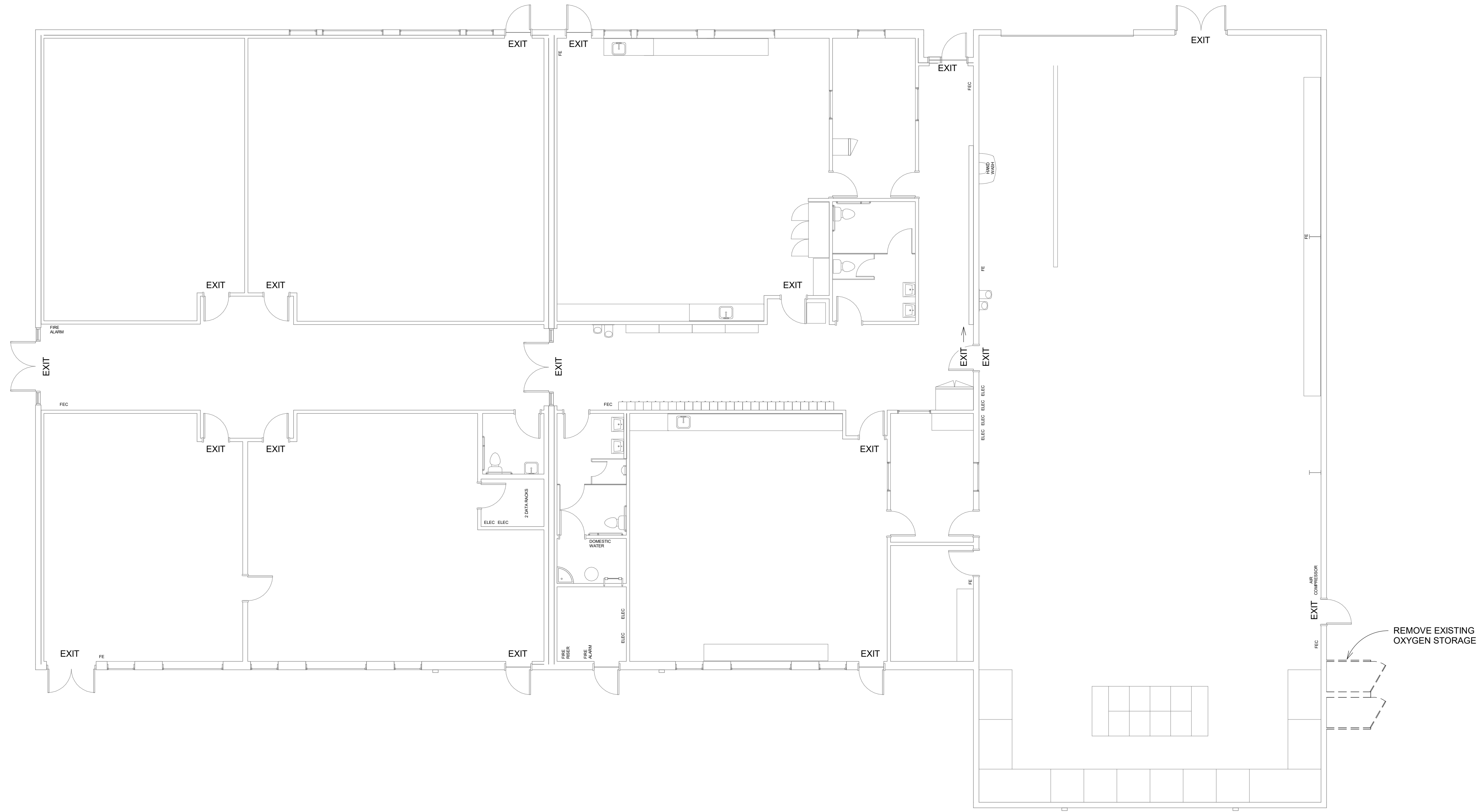

① DEMO FLOOR PLAN
1/8" = 1'-0"

Issue
Date

DATE

AN ADDITION FOR:
KIMBERLY SCHOOL DISTRICT
Enter address here
DEMO FLOOR PLAN

Laughlin Ricks Architecture
architecture/planning
134 3RD Ave East, * Twin Falls, Idaho 83301
(208) 736-8050

DATE: Issue
Date
Drawn: #23067
Checked:
PROJECT #

A1-2

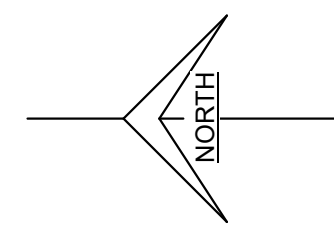

1 ROTATED NEW FLOOR PLAN
1/8" = 1'-0"

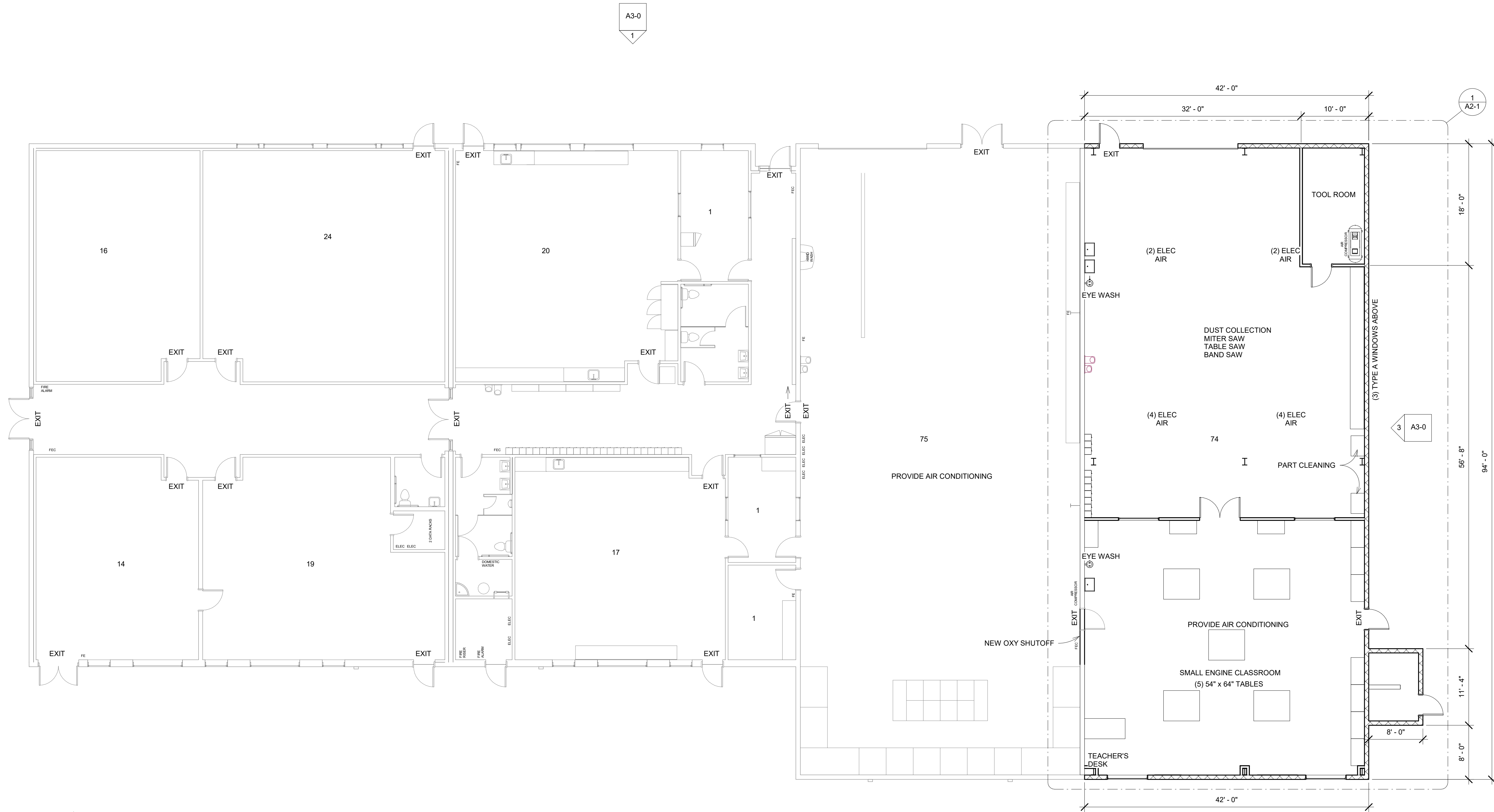

A3-0
1

2
A3-0

1
A2-1

Issue
Date

DATE

AN ADDITION FOR:
KIMBERLY SCHOOL DISTRICT
Enter address here
ROTATED OVERALL FLOOR PLAN

Laughlin Ricks Architecture
architecture/planning
134 3RD Ave East, * Twin Falls, Idaho 83301
(208) 736-8050

DATE: Issue
Date

Drawn Checked
#23067
PROJECT #

A2-0

1. ALL NEW INTERIOR WALLS SHALL BE 3 5/8" METAL STUDS W/ 5/8" GYP BD EA. SIDE U.N.O.
2. ALL NEW INTERIOR WALLS SHALL HAVE SOUND BATT INSULATION

○ GENERAL NOTES
1/4" = 1'-0"

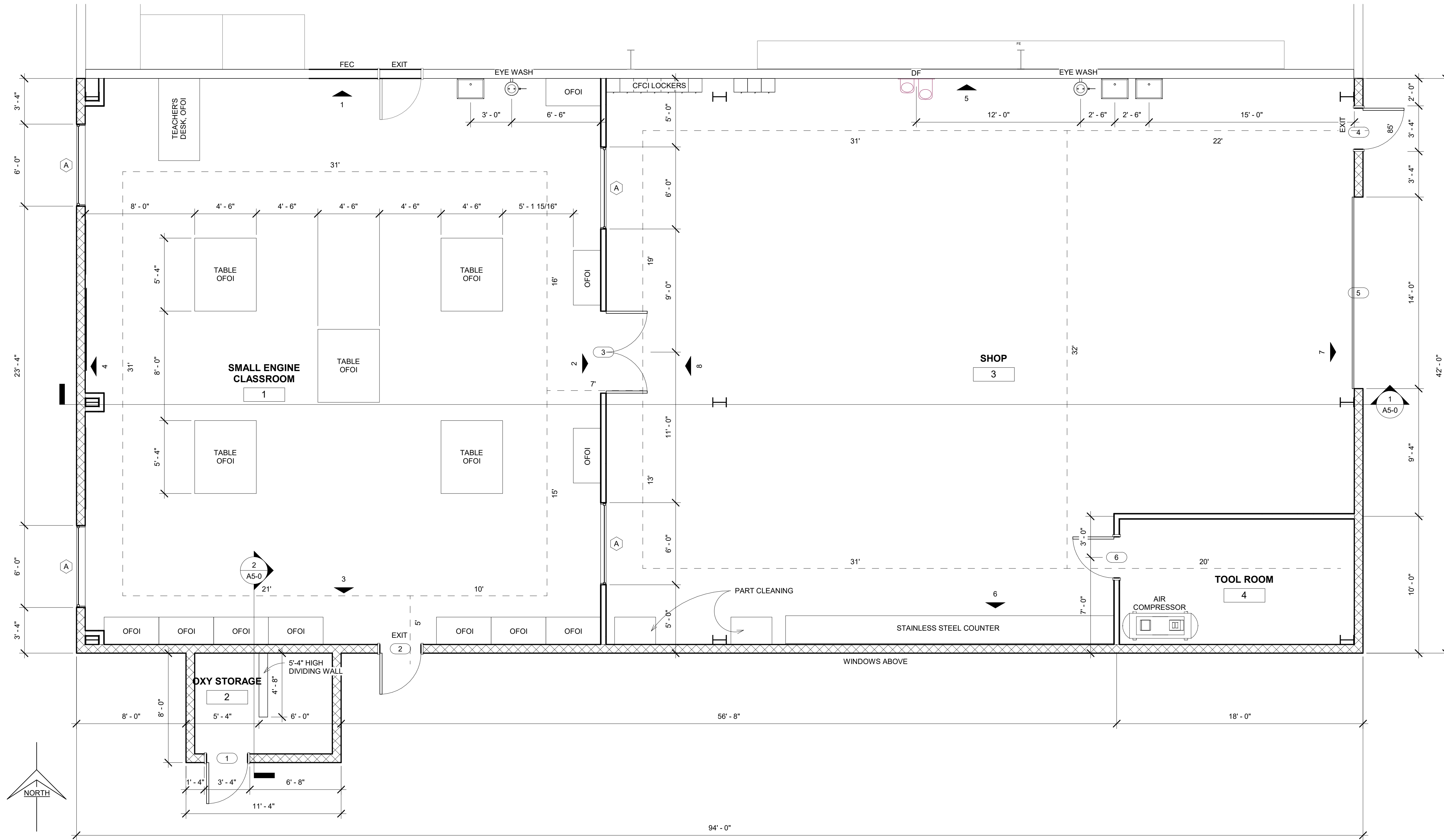

① ENLARGED FLOOR PLAN
1/4" = 1'-0"

Issue
Date

DATE

AN ADDITION FOR:
KIMBERLY SCHOOL DISTRICT
Enter address here
ENLARGED FLOOR PLAN

Laughlin Ricks Architecture
architecture/planning
134 3RD Ave East, * Twin Falls, Idaho 83301
(208) 736-8050

DATE: Issue
Date

Drawn #23067
Checked
PROJECT #

A2-1

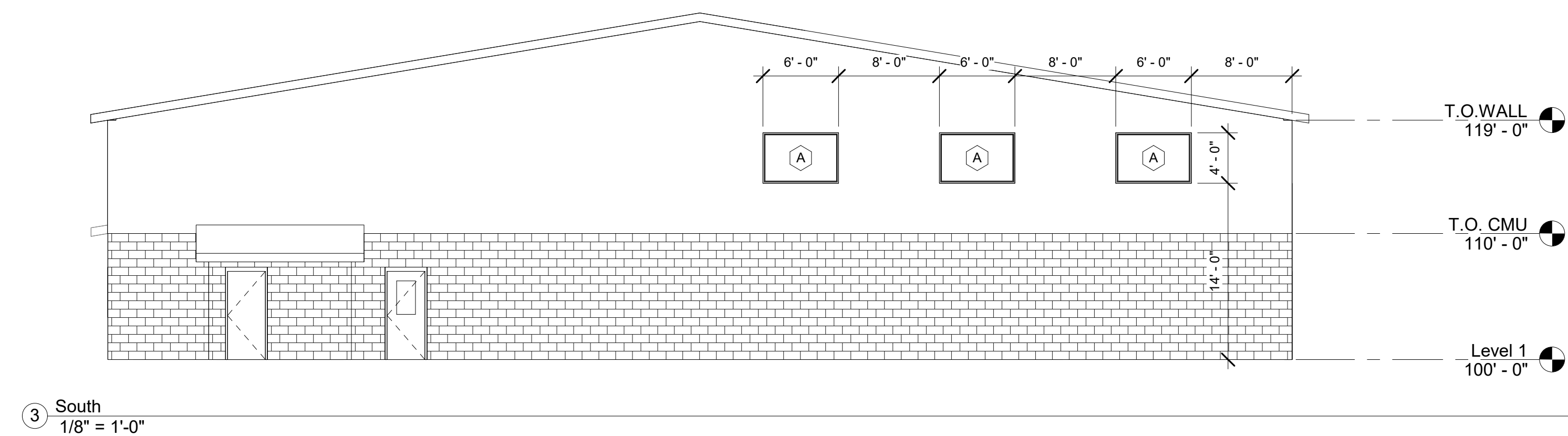
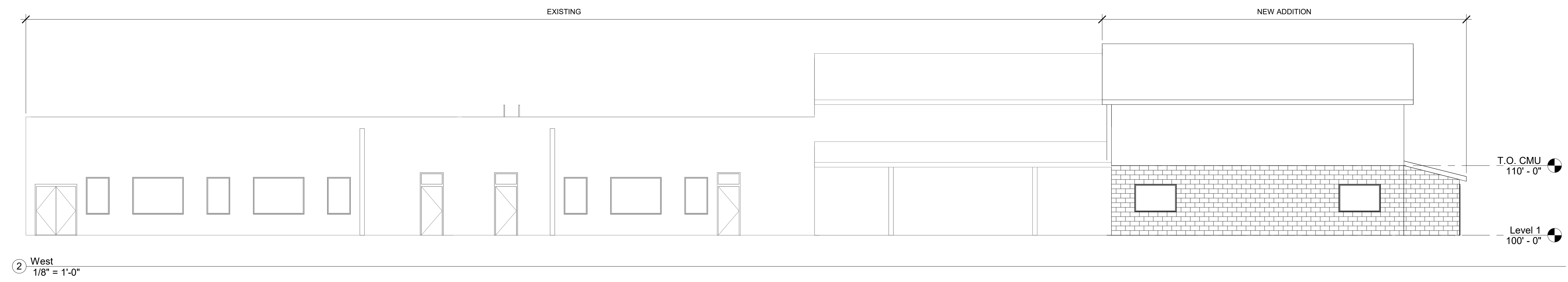
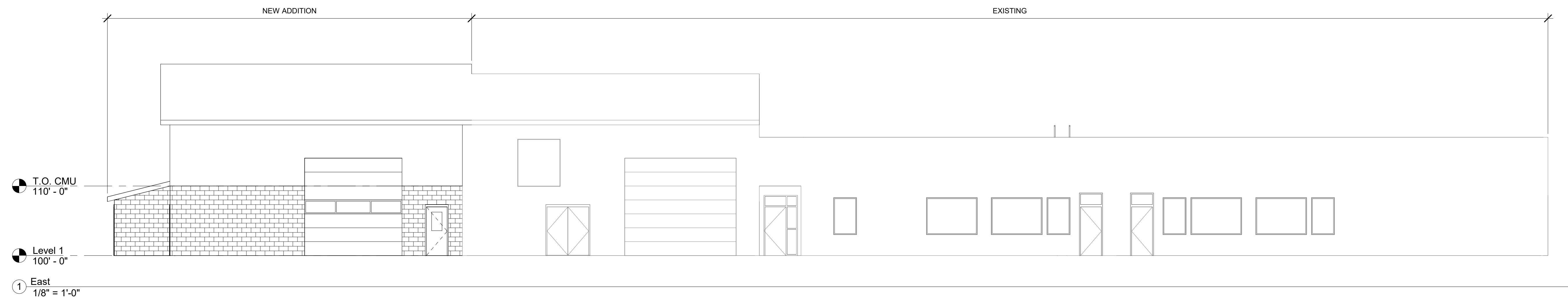

Issue
Date

DATE

AN ADDITION FOR:
KIMBERLY SCHOOL DISTRICT
Enter address here
EXTERIOR ELEVATIONS

Laughlin Ricks Architecture
architecture/planning
134 3RD Ave East, * Twin Falls, Idaho 83301
(208) 736-8050

DATE: Issue
Date

Drawn: #23067
Checked:
PROJECT #

A3-0

① NEW ROOF PLAN
1/8" = 1'-0"

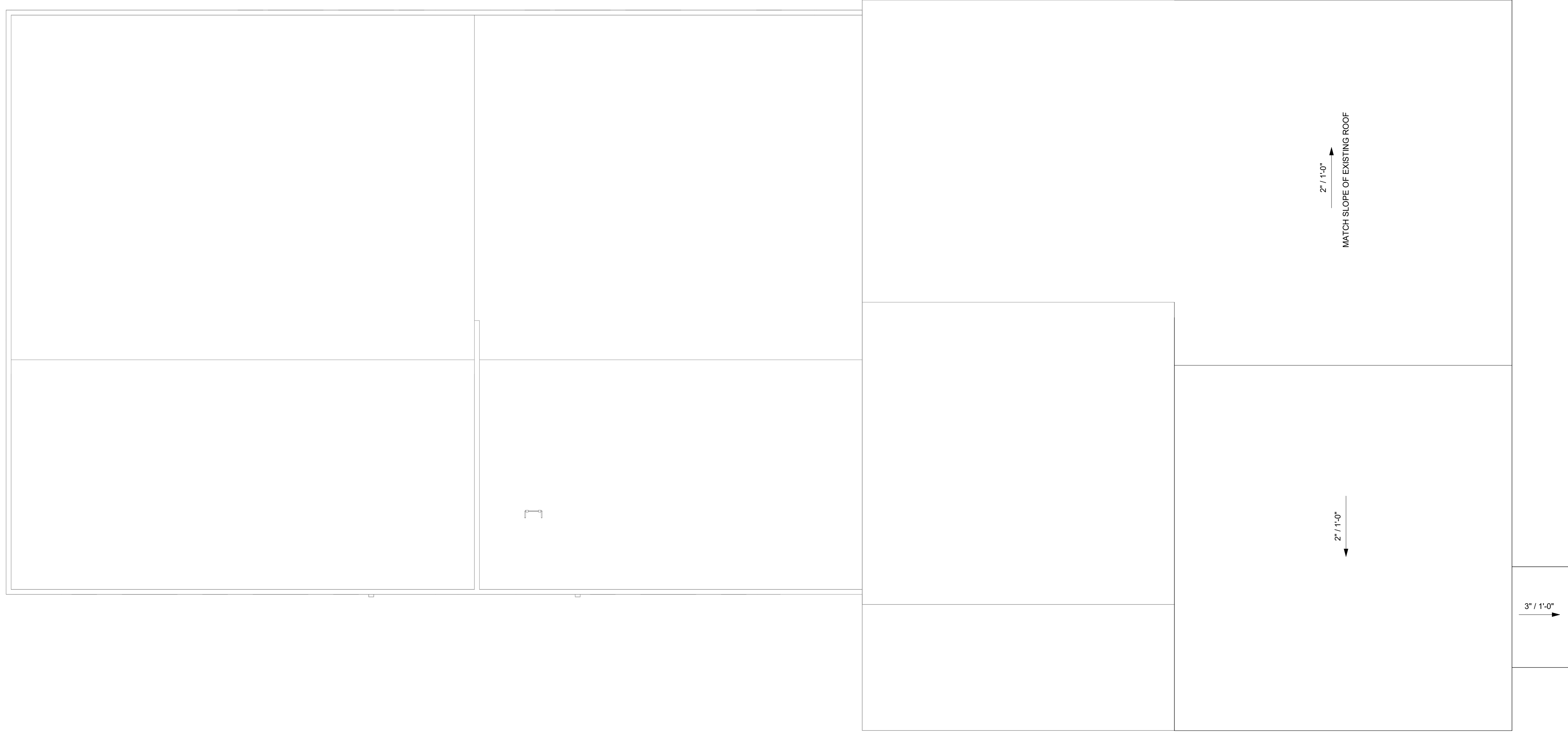

DATE: Issue Date
Drawn: #23067
Checked: PROJECT #

A4-0

Laughlin Ricks Architecture
architecture/planning
134 3RD Ave East, * Twin Falls, Idaho 83301
(208) 736-8050

AN ADDITION FOR:
KIMBERLY SCHOOL DISTRICT
Enter address here
NEW ROOF PLAN

DATE: _____

Issue Date

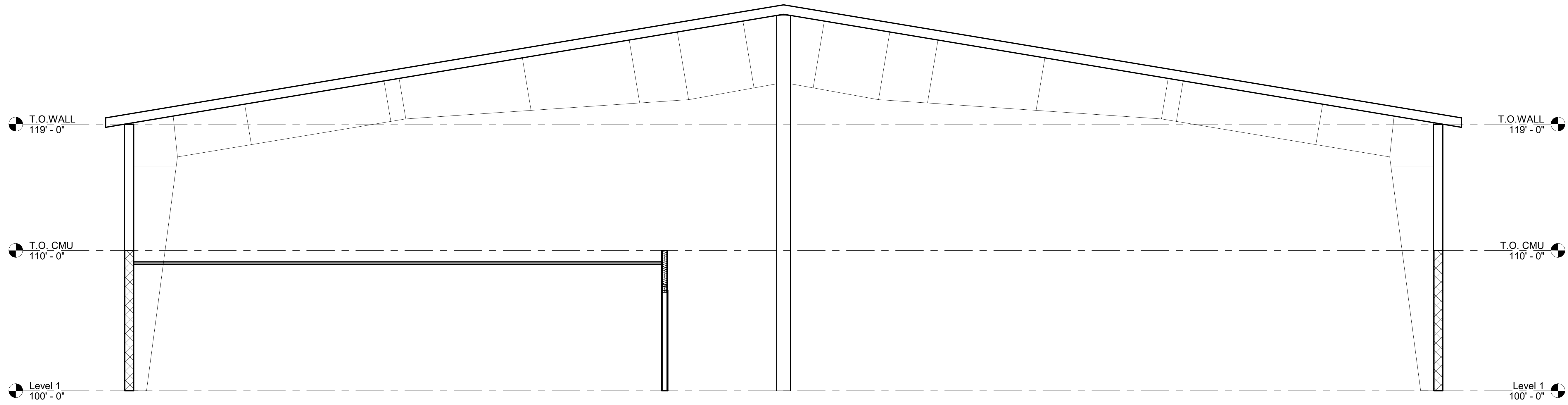

① BLDG SECTION
1/4" = 1'-0"

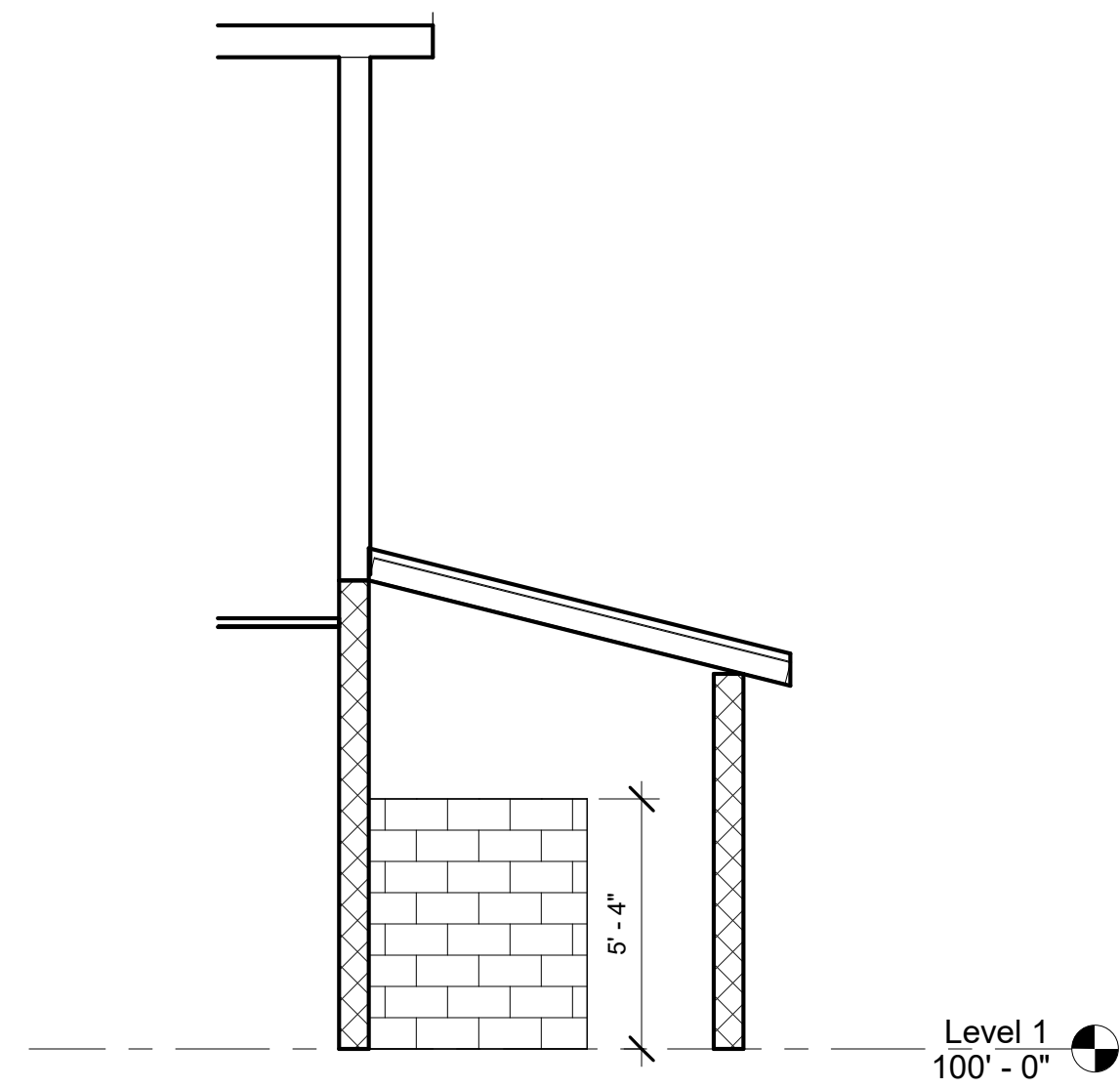

② OXY STORAGE
1/4" = 1'-0"

Issue
Date

DATE

AN ADDITION FOR:
KIMBERLY SCHOOL DISTRICT
Enter address here
BLDG SECTIONS

Laughlin Ricks Architecture
architecture/planning
134 3RD Ave East, * Twin Falls, Idaho 83301
(208) 736-8050

DATE: Issue
Date

Drawn #23067
Checked PROJECT #

A5-0

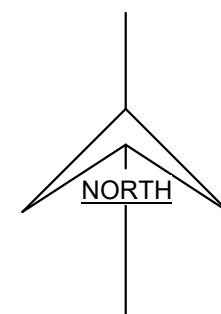

1 NEW CEILING PLAN
1/4" = 1'-0"

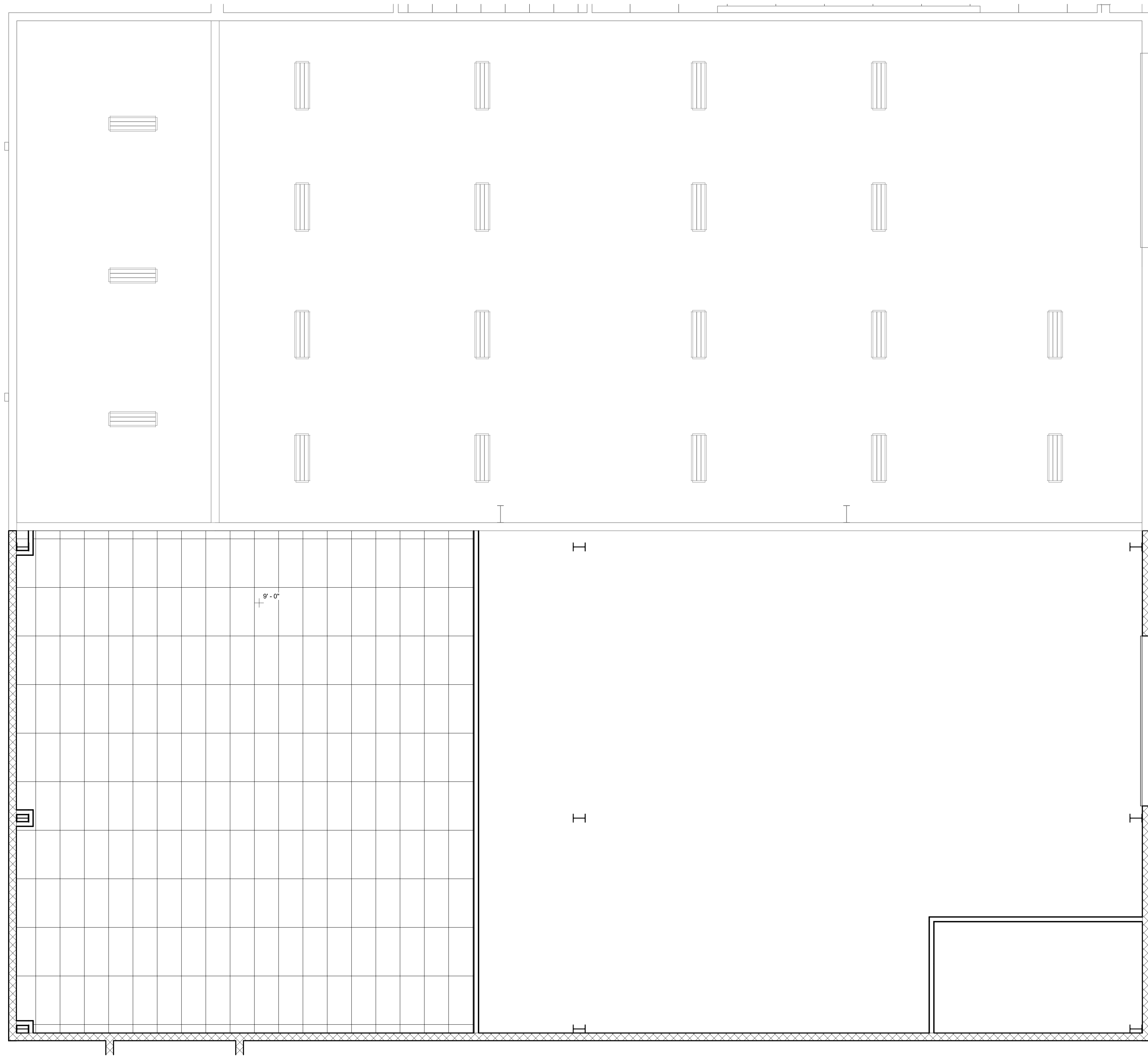

Issue
Date

DATE

AN ADDITION FOR:
KIMBERLY SCHOOL DISTRICT
Enter address here
NEW CEILING PLAN

Laughlin Ricks Architecture
architecture/planning
134 3RD Ave East, * Twin Falls, Idaho 83301
(208) 736-8050

DATE: Issue
Date

Drawn: #23067
Checked:
PROJECT #

A7-0

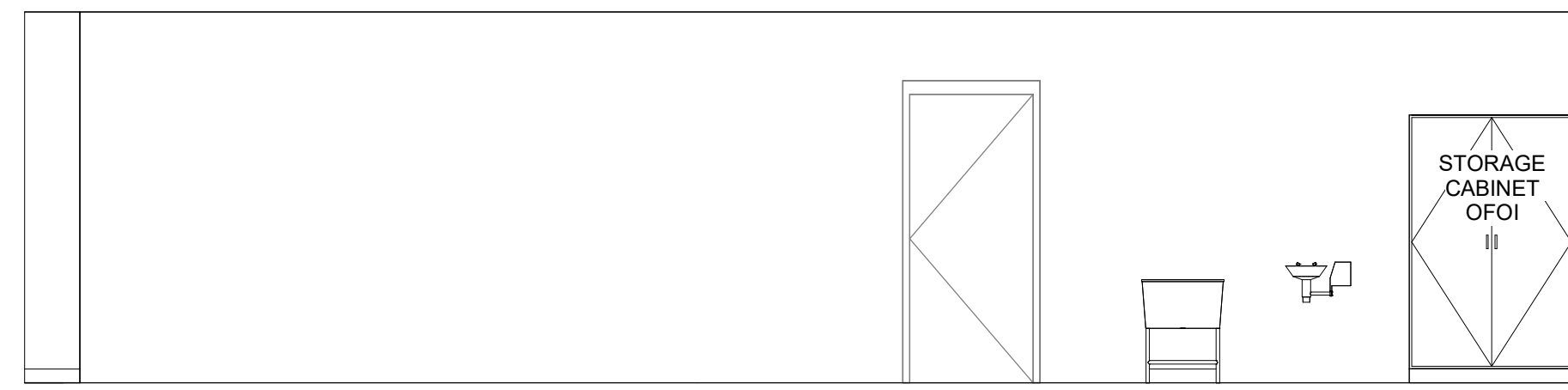

1 CLASSROOM 1
1/4" = 1'-0"

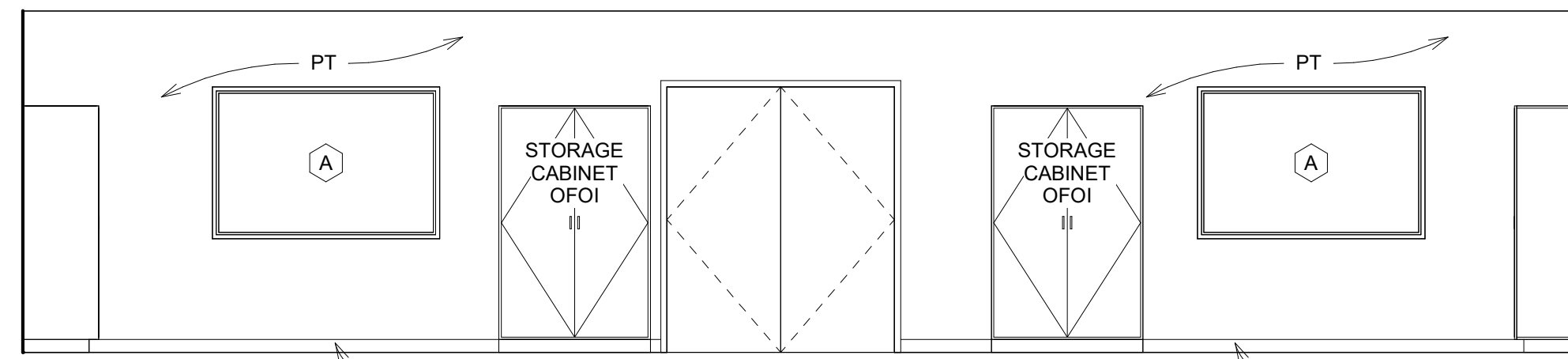

2 CLASSROOM 2
1/4" = 1'-0"

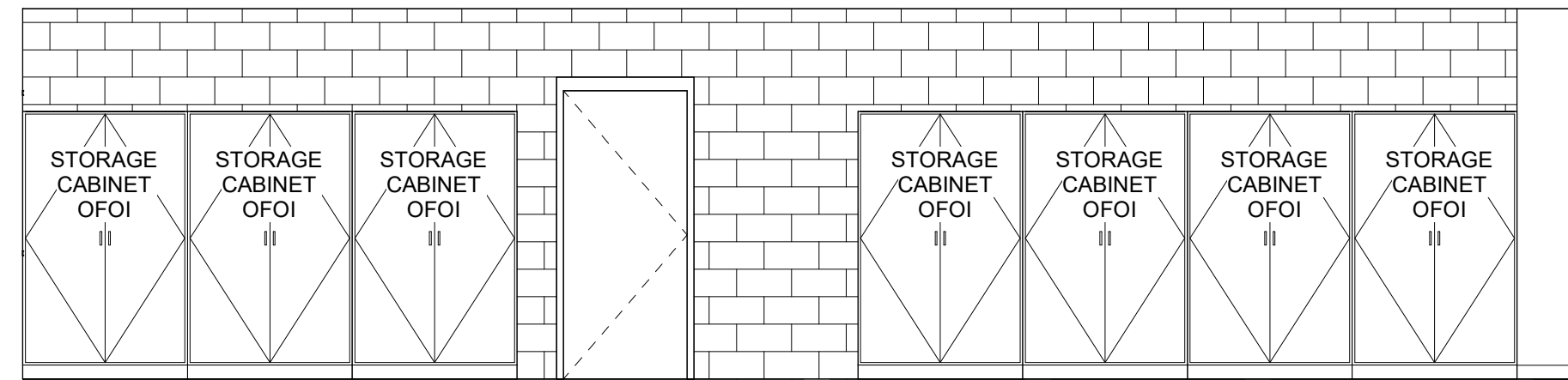

3 CLASSROOM 3
1/4" = 1'-0"

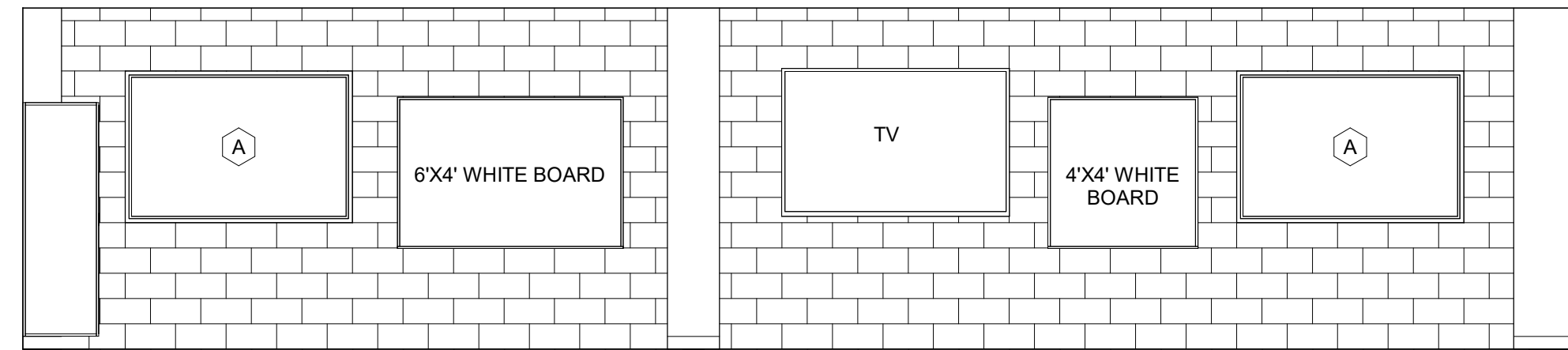

4 CLASSROOM 4
1/4" = 1'-0"

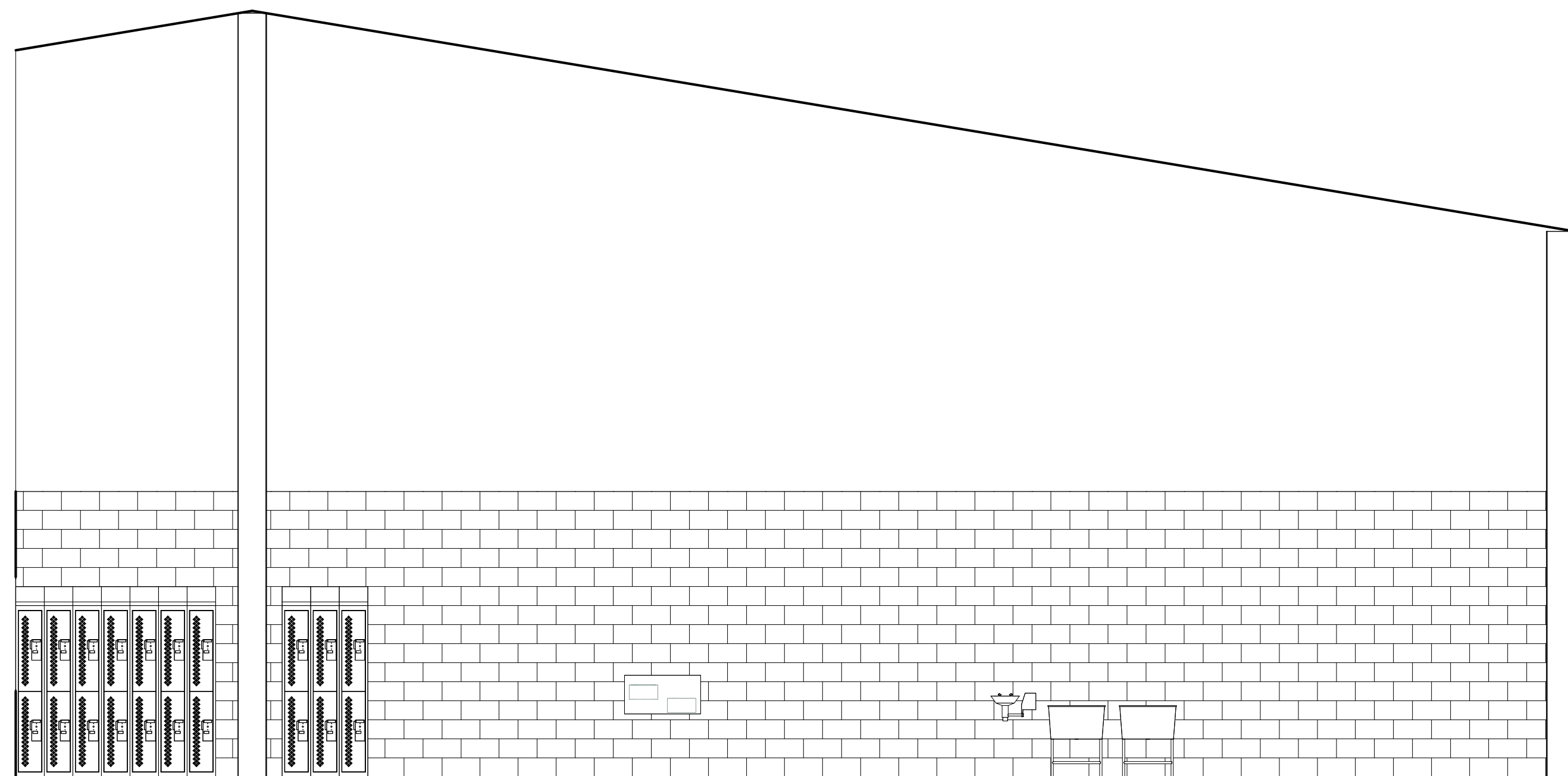

5 SHOP 1
1/4" = 1'-0"

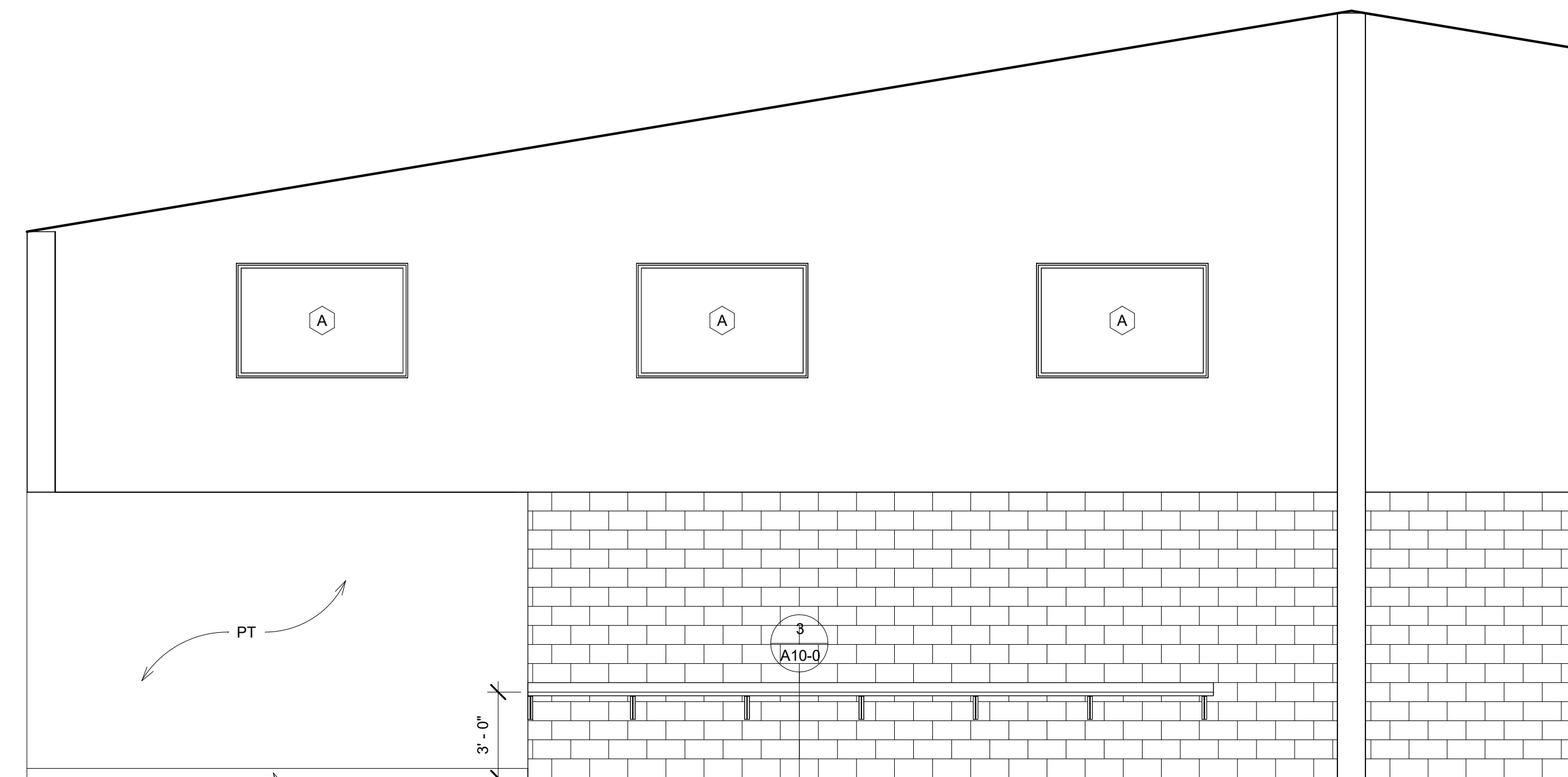

6 SHOP 3
1/4" = 1'-0"

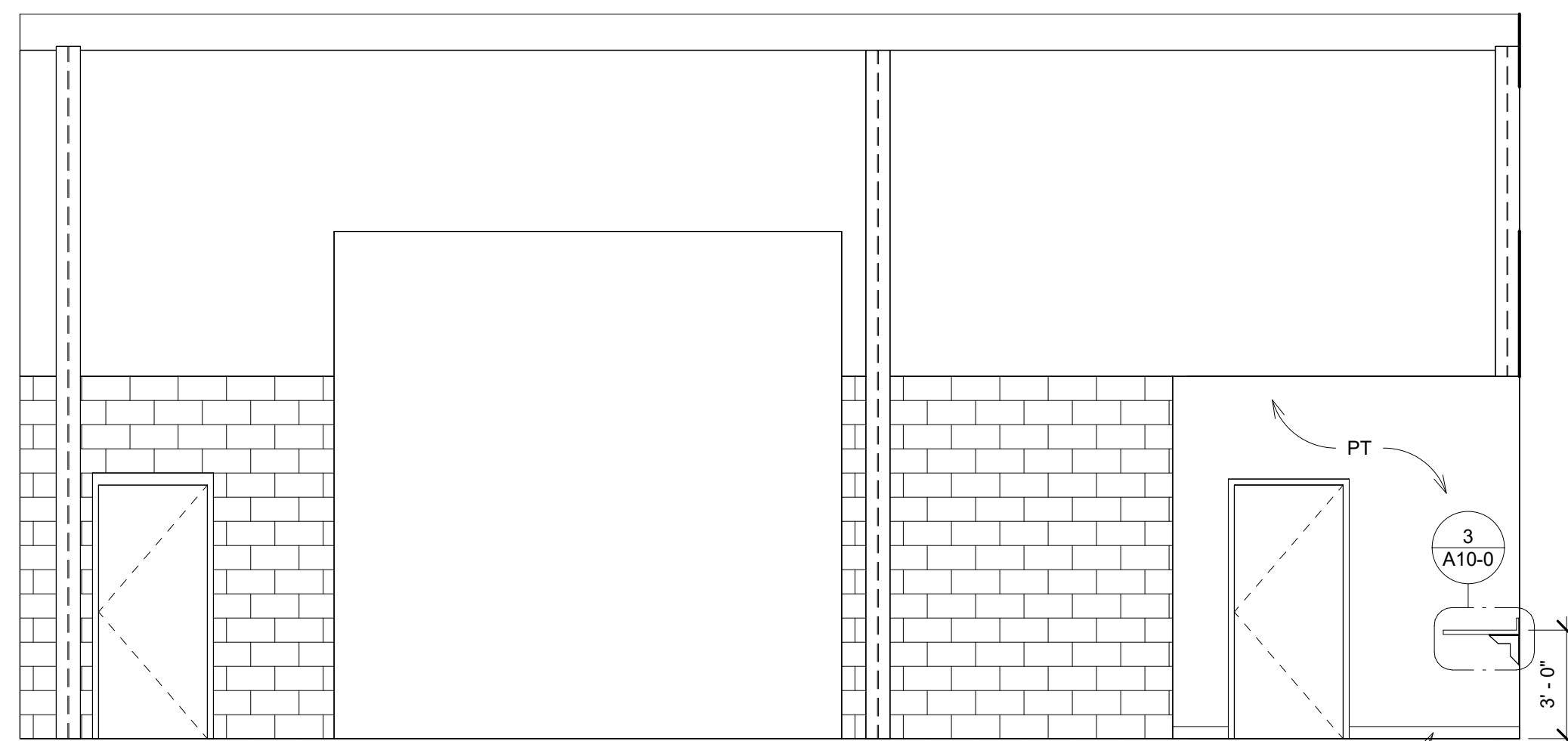

7 SHOP 2
1/4" = 1'-0"

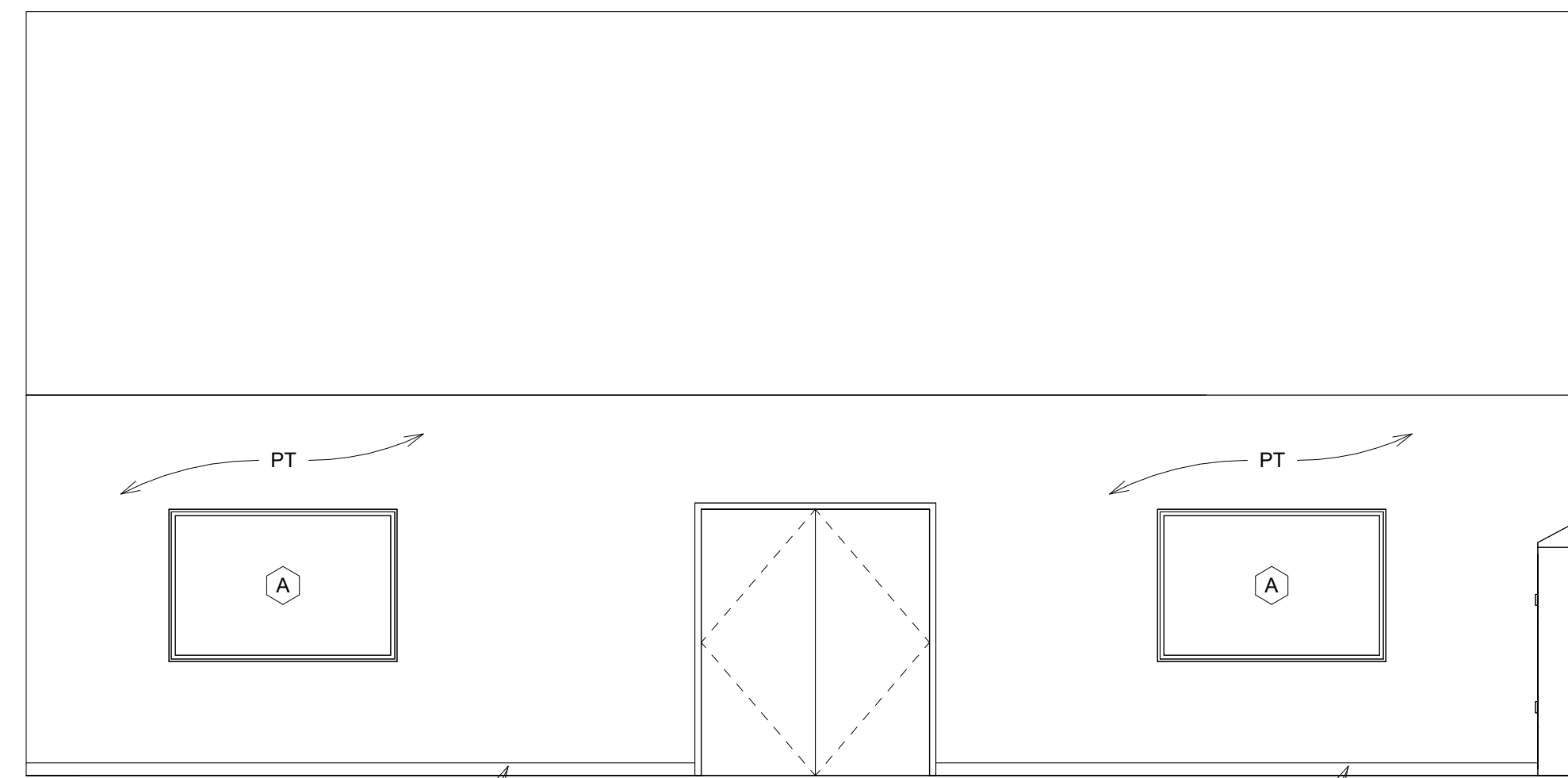

8 SHOP 4
1/4" = 1'-0"

Issue Date

DATE

AN ADDITION FOR:
KIMBERLY SCHOOL DISTRICT
Enter address here
INTERIOR ELEVATIONS

Laughlin Ricks Architecture
architecture/planning
134 3RD Ave East, * Twin Falls, Idaho 83301
(208) 736-8050

DATE: Issue Date
Drawn: #23067
Checked: PROJECT #

A8-0

Door Schedule													
DOOR	ROOM	EL	Width	Height	Thickness	DOOR			ACCESS CONTROL	FRAME		Door Glass	Comments
						Material	Finish	Accessories		Material	Finish		
1	OXY STORAGE	d	3'-0"	7'-0"	2"	HM	PT	ENTRY LEVER/ STORAGE/ CLOSER/ WEATHER-STRIP/ THRESHOLD		HM	PT		
2	SMALL ENGINE CLASSROOM	e	3'-0"	7'-0"	2"	HM	PT	ENTRY LEVER/ CLOSER/ WEATHER-STRIP/ THRESHOLD		HM	PT	TEMPERED	
3	SMALL ENGINE CLASSROOM	b	6'-0"	7'-0"	2"	HM	PT	CLASSROOM		HM	PT	TEMPERED	
4	SHOP	e	3'-0"	7'-0"	2"	HM	PT	ENTRY LEVER/ CLOSER/ WEATHER-STRIP/ THRESHOLD		HM	PT	TEMPERED	
5	SHOP	a	14'-0"	14'-0"	1 1/2"	STEEL	FF	PER MANUF		STEEL	FF	TEMPERED	OVERHEAD DOOR 592 SERIES
6	TOOL ROOM	c	3'-0"	7'-0"	2"	HM	PT	STORAGE		HM	PT		

CLASSROOM: LEVER. DOOR CAN BE LOCKED FROM THE INSIDE. LEVER ALWAYS OPENS FROM THE INSIDE.

ENTRY: LEVER. KEY REQUIRED. DOOR CAN BE LOCKED FROM THE INSIDE. LEVER ALWAYS OPENS FROM THE INSIDE.

PASSAGE: LEVER. ALWAYS UNLOCKED. LEVER OPENS FROM EITHER SIDE.

PRIVACY: LEVER. DOOR CAN BE LOCKED FROM THE INSIDE. LEVER DEACTIVATES LOCK IN SINGLE MOTION.

STORAGE: LEVER. KEY REQUIRED. THE OUTSIDE LEVER IS ALWAYS LOCKED. LEVER ALWAYS OPENS FROM THE INSIDE.

DOOR HARDWARE GENERAL NOTES
1/4" = 1'-0"

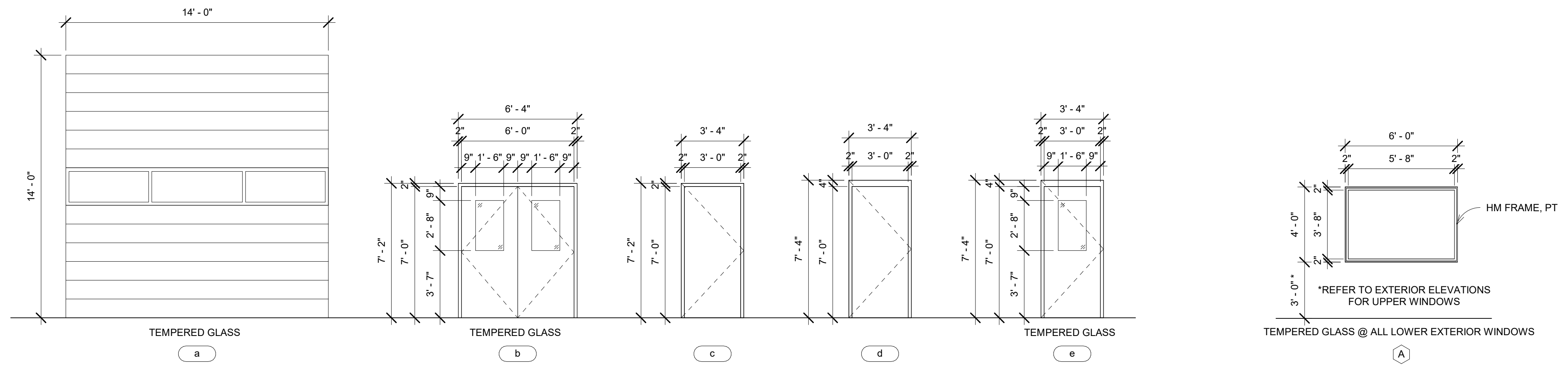

DOOR TYPES
1/4" = 1'-0"

WINDOW TYPES
1/4" = 1'-0"

Room Finish Schedule														
Number	Name	Base Finish	Floor Finish	Materials				Finishes				Ceiling Material	Ceiling Finish	Remarks
				North	East	South	West	North	East	South	West			
1	SMALL ENGINE CLASSROOM	4" RUBBER @ GYP BD	SEALED CONC	(E) CMU	GYP BD	CMU	CMU	-	PT	-	-	2X4 ACT	FF	
2	OXY STORAGE	-	SEALED CONC	CMU	CMU	CMU	CMU	-	-	-	-	OPEN TO STRUCTURE		
3	SHOP	4" RUBBER @ GYP BD	SEALED CONC	(E) CMU	CMU, GYP BD	CMU, GYP BD	GYP BD	-	PT GYP BD	PT GYP BD	PT GYP BD	OPEN TO STRUCTURE		
4	TOOL ROOM	4" RUBBER @ GYP BD	SEALED CONC	GYP BD	CMU	CMU	GYP BD	PT	-	-	PT			

Issue Date

DATE

AN ADDITION FOR:
KIMBERLY SCHOOL DISTRICT
Enter address here
FINISHES & DOOR/WINDOW TYPES

Laughlin Ricks Architecture
architecture/planning
134 3RD Ave East, * Twin Falls, Idaho 83301
(208) 736-8050

DATE: Issue Date
Drawn #23067 Checked
PROJECT #

A9-0

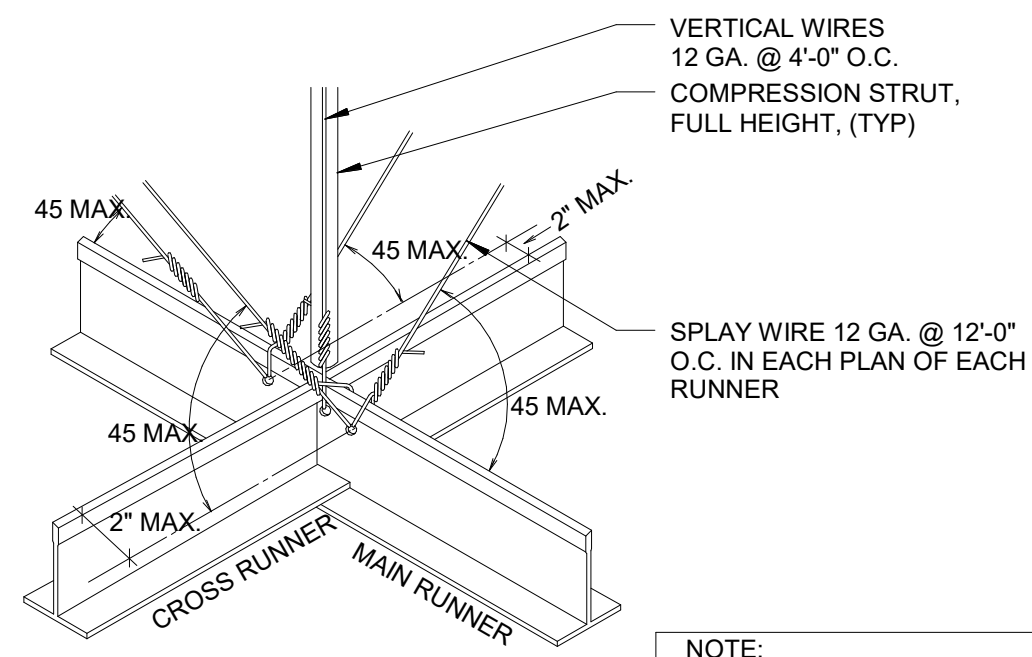

NOTE:
 1. HANGERS SHALL BE SADDLE-TIED AROUND MAIN RUNNERS.
 2. LOWER ENDS OF FLAT HANGERS SHALL BE BOLTED WITH 3/8\"/>

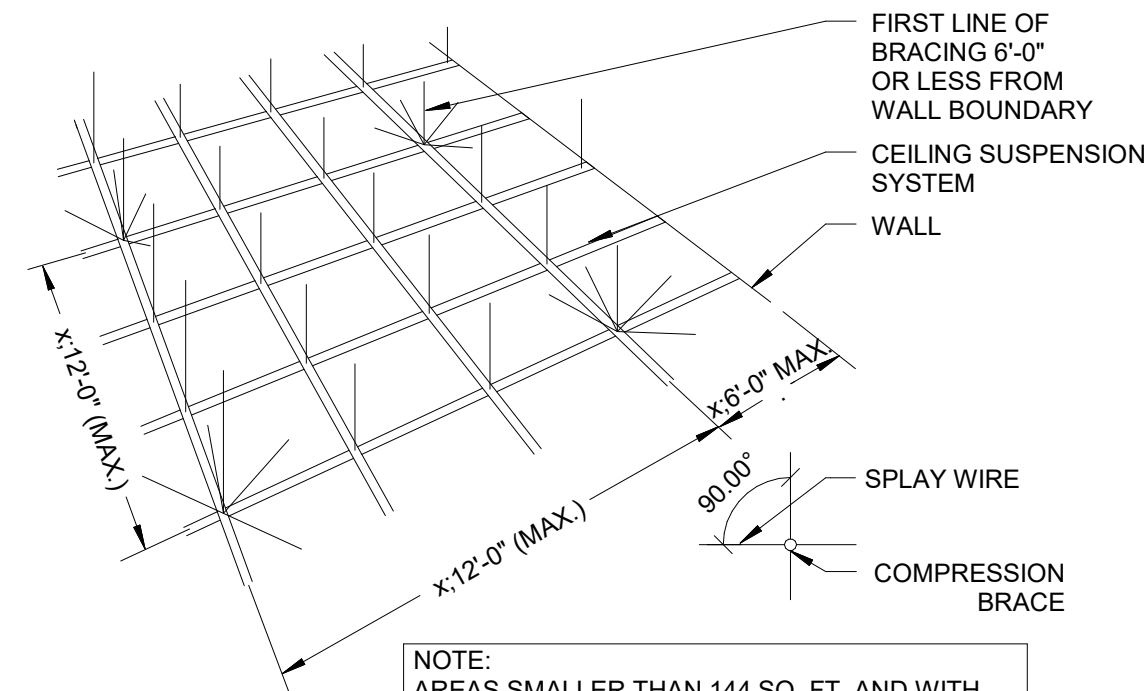

NOTE:
 AREAS SMALLER THAN 144 SQ. FT. AND WITH WALLS ON FOUR SIDES EXTENDING TO THE STRUCTURE NEED NOT BE BRACED. NOTE: BOUNDARY WALLS MUST BE BRACED TOP AND BOTTOM INDEPENDENT OF CEILING TO QUALIFY.

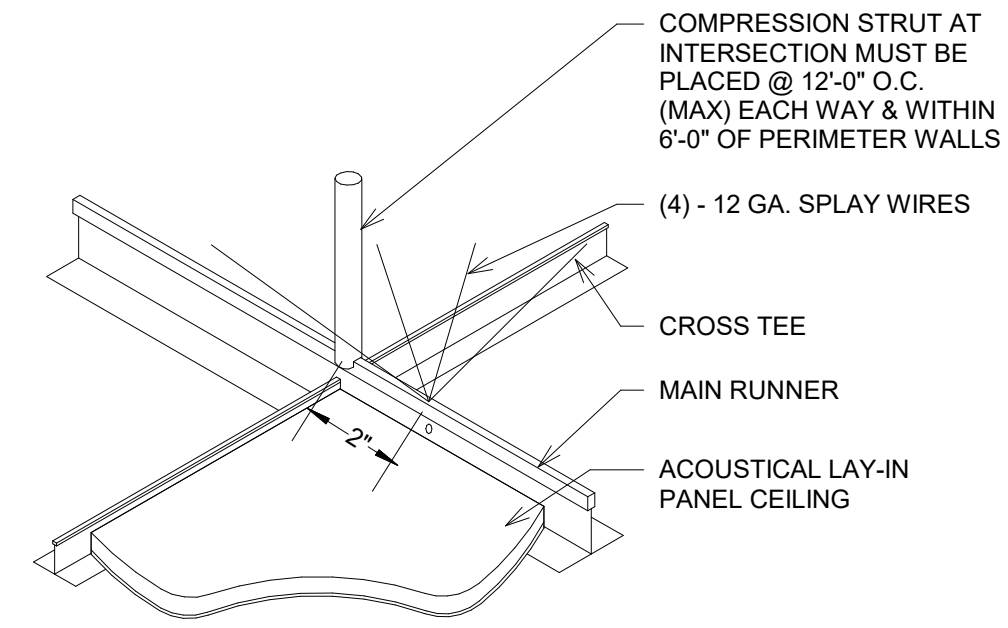

STRUT SIZE	MAXIMUM LENGTH
3/4\"/>	
1\"/>	
SINGLE 2 1/2\"/>	
BACK TO BACK 2 1/2\"/>	

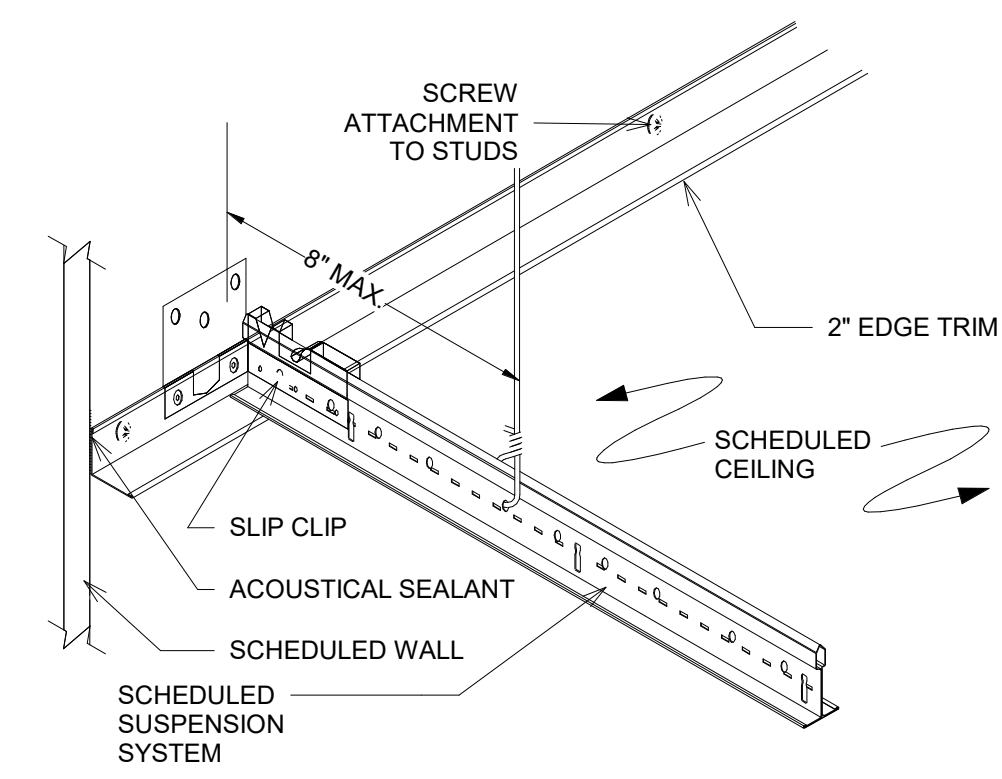

1 CEILING DETAILS
 1\"/>

2 CEILING GRID DETAILS
 3\"/>

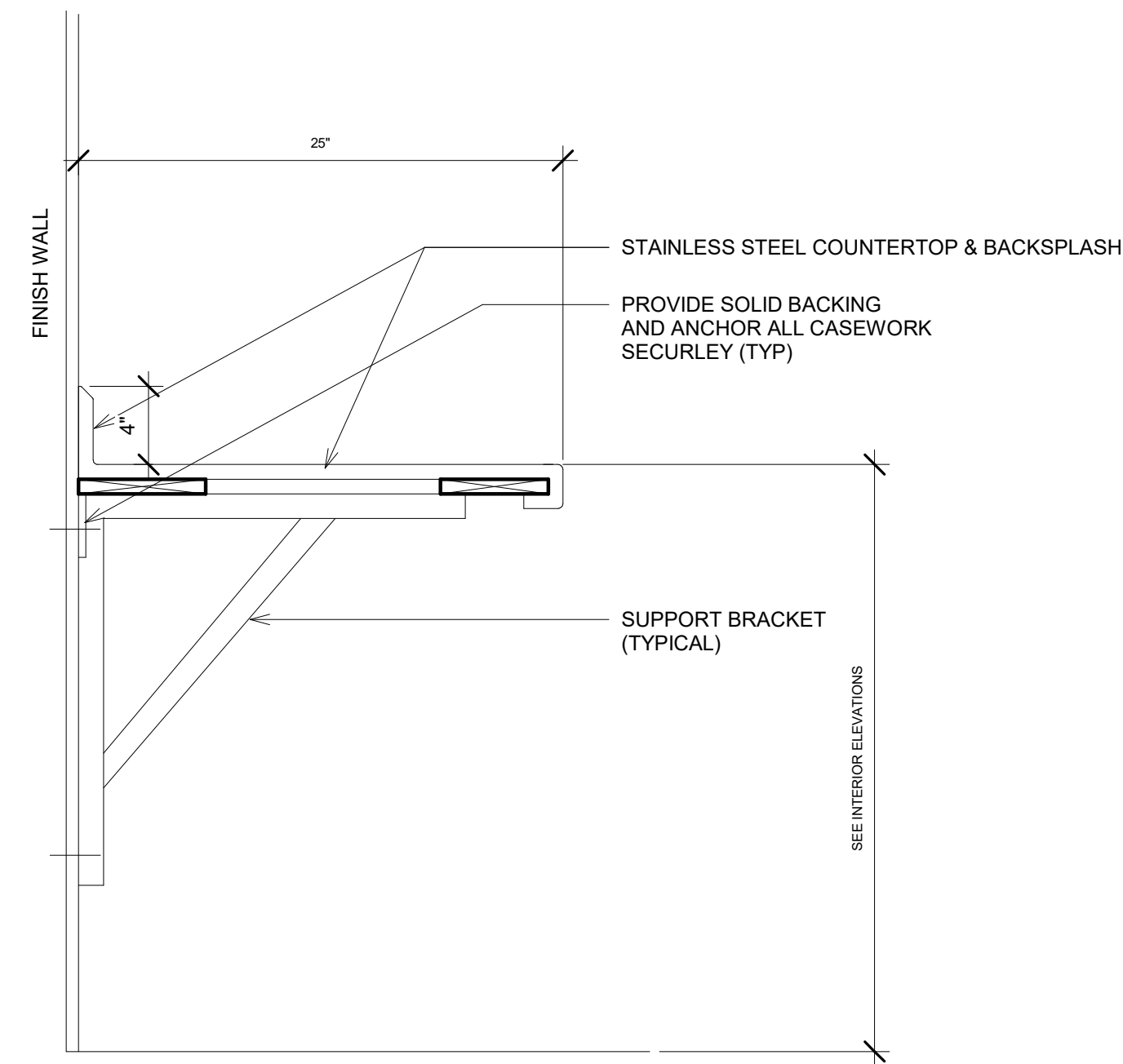

3 COUNTERTOP CASEWORK
 1 1/2\"/>

Issue
Date

DATE

AN ADDITION FOR:
KIMBERLY SCHOOL DISTRICT
 Enter address here
DETAILS

Laughlin Ricks Architecture
 architecture/planning
 134 3RD Ave East, * Twin Falls, Idaho 83301
 (208) 736-8050

DATE: Issue
Date
 Drawn #23067
 Checked
 PROJECT #

A10-0